EXTRA Boston Bus Crash

2 CENTS

BOSTON EVENING AMERICAN

8

New England's Greatest Evening Newspaper

WEATHER—SHOWERS

The only Boston evening newspaper with direct wire services from Associated Press and International News Service

VOL. XXXV—NO. 149 36 PAGES Copyright, 1938, by N. E. Newspaper Publishing Co. BOSTON, TUESDAY, SEPTEMBER 13, 1938 Entered as second-class matter at Boston Postoffice PRICE TWO CENTS

6 KILLED, 14 INJURED

STORY ON PAGE 3

Death's Last Stop—Shattered ruins of New York-to-Boston bus which crashed head-on with a huge 10-wheel trailer at rain-swept Richardsons' corner, Charlton, today. Six passengers were killed and at least 14 others injured. Photo shows trailer wedged under side of bus. (Story on Page 3, Other Pictures on Page 3 and Back Page.)

Death Is the Penalty!

Czechs Declare Martial Law

PRAGUE, Sept. 13 (INS)—President Eduard Benes' government proclaimed a state of emergency—modified martial law—in eight Czechoslovak departments today in an effort to halt widespread Sudeten disorders which cost a reported eight to eleven lives, including those of five Henleinists.

CHEERS FOR HITLER—Reichsfuehrer Adolf Hitler responds to cheers of multitude as he arrives at Nurnberg, Germany, for the 10th annual Congress of the Nazi party. In his speech Hitler hedged from high-and-mighty war stand, but insisted the Nazis would protect the Sudetens in Czechoslovakia.

Minister of the Interior Josef Cerny, however, said only four Sudetens and three Czechs had been killed and three seriously wounded since last night.

The eight department affected are Egar, Neudeck, Proznec, Ellbogen, Kagen, Carlsbad, Falkenau and Kruma.

Tanks from a nearby garrison rumbled through the streets of Eger, less than ten miles from the German border, where frenzied celebrations took place following Hitler's Nurnberg speech.

DEATH IS PENALTY

The government ordered the death penalty for disturbers of the peace in the eight districts after three persons were killed in demonstrations.

The death penalty is to be imposed at the discretion of a commission of four judges.

A unanimous decision by the commission would make death by

Other News of European Crisis Will Be Found on Page 14

hanging mandatory within two hours after the sentence was pronounced.

So serious was the situation that Foreign Minister Kamil Krofte postponed his scheduled departure for Geneva to attend the League of Nations assembly session.

BALK HENLEIN PUTSCH

Prague's militant action, according to some sources, was designed to stamp out all possiility of a Henleinist putsch.

Authorities, it was said, ordered an official investigation to ascertain whether Sudeten's plotted to occupy public buildings within the next few days should a plebiscite be refused.

Bans were ordered on all public meetings and demonstrations, indoor and out.

The government broadcast an appeal to the people to remain calm.

At the same time it was learned that Viscount Runciman, British mediator, sent one of his aides, Major Sutton Pratt, to investigate the new incidents, particularly those at Eger and Carlsbad.

Fears were expressed that incidents such as those which occurred throughout the night might provide the spark which could bring German troops across the border to the "rescue of the Henleinists.

The state of emergency permits the Czech government to restrict personal liberty in affected areas and carry out "visits" without warning.

It also permits officials to control correspondence, forbid meetings, prevent publication of newspapers and control the sale, manufacturing and carrying of arms. It also provides for regulation of the use of political party signs.

The cabinet proclamation of the

Continued on Page 14, Column 2

Political Advertisement

Tonight 7:15 WAAB and Colonial Network
From Copley-Plaza Reception to
GOV. CHAS. F.
HURLEY
By leading political, labor, civic, racial organizations of Boston
Paul C. Ryan, 12 Melville Ave., Dorchester

Political Advertisement

GOV. CHARLES F.
HURLEY
Discusses
"UNEMPLOYMENT RELIEF"
TONIGHT
6:45 P. M. WAAB and Colonial Network
Paul C. Ryan, 12 Melville Ave., Dor.

AUSTEN LAKE, America's foremost sports writer and columnist, every day in the Boston American.

Political Advertisement

TONIGHT WBZ-A 8:45
Patrick J. Moynihan
SPEAKS ON
Gov. Charles F. HURLEY—
"THE MAN"
Paul C. Ryan, 12 Melville Ave., Dorchester

2 Lynn Girls Rout Intruder In Fist Fight

Two Lynn sisters successfully fought off an unidentified youth who entered their bedroom early today.

The girls are 20-year-old Dorothy Eldridge of Eutaw avenue, and her sister, Mildred, 13, pupil at Eastern Junior High Schol.

Teir youngest sister, Phyllis, eight, also an occupant of the bedroom, was thrown to the floor by the prowler in his dash to escape.

Their mother, Mrs. Velma Eldridge, and a brother, Harry, 23, were both hurled aside by the in- from the second-story flat.

According to Lynn police, the marauder clamped his hand over Mildred's mouth when she tried to scream.

Dorothy, they said, was awakened by the scuffle in the dark and rushed to the aid of her sister.

They told police they mauled and scratched the prowler.

Officials Face Purge in Italy

(Copyright, 1938, by International News Service)

ROME, Sept. 13—A purge of "non-Aryans" in Italy's diplomatic service was reported in full swing today following an official announcement that Fulvio Suvich, Italian ambassador to the United States, will not return to his embassy in Washington.

Suvich is believed to be classified as a "non-Aryan" subject to the anti-Semitic decrees propounded by Premier Mussolini because his wife is known to have Jewish blood.

The former ambassador himself has denied that he is Semitic or even partially so.

Many other noted Italian officials slated for the axe includes the name of Ambassador Russo, head of Italy's embassy in Moscow.

Brookline Engineer Held in Ring Theft

Kenneth F. Nash, Brookline engineer, was held in $200 bail today by United States Commissioner Harry N. Guterman for removal to Washington to answer charges of larceny after trust of a $1150 diamond ring from a Washington Jeweler. Bail was furnished.

Nash, also known as "J. Stewart" according to the indictment, admitted his identity in court when the Washington indictment was presented as evidence.

AMERICAN INDEX

"Assigned To Adventure"	24
Austen Lake	29
Beatrice Fairfax	23
Boston After Dark	25
Comics	28
Joe Palooka	31
Little Annie Rooney	24
Room and Board	34
Secret Agent X-9	26
The Lone Ranger	5
They'll Do It Every Time	34
Crossword Puzzle	26
Editorial	20
Elsie Robinson	21
Fashions	23
Financial	27
General Johnson	21
Girl About Town	21
Radio	26
Society	22
Sports	29, 30, 31, 32, 33, 34, 35
Theaters, Films	16, 17

Simmons Graduate Slain in N. Y.

ADAMS, N. Y., Sept. 13 (AP)—Mrs. Barbara Mather Flynn, 28, was found dead today in an upper floor bedroom of her parents' farm home on the Adams-Henderson road. Nearby lay her husband, Arthur E. Flynn, 28, a former state trooper, with bullet wounds in his head.

Flynn was taken to a Watertown hospital where authorities said his condition was "very critical."

District Attorney Carl J. Hynes said the couple had been making their home with Mrs. Flynn's parents, Mr. and Mrs. William A. Mather, and that both were employed by Mather at his feed store in Adams.

Mrs. Flynn was found with two bullet wounds in her head. Hynes said she apparently died instantly.

Flynn was married to the Mather girl in 1931 and resigned from the troop. She was graduated from Simmons College, Boston, Mass., in 1931.

McCann said a .38-caliber pistol was found near Flynn.

Berry Picker, 81, Found by Posse

SEEKONK, Sept. 13—Showing no ill results from a night spent in the woods, Mrs. Mary Britito, 81, cranberry picker, was found by a posse today, 24 hours after she was reported missing from home. She disappeared yesterday after she had left a local cranberry bog complaining of headache.

Weathervane

TUESDAY, SEPTEMBER 13

LOCAL—Showers today; fair and little change in temperature tomorrow.

New England—Showers today and fair tomorrow; not much change in temperature.

Sunrise, 6:21 a. m.; Sunset, 6:58 p. m.
Light all vehicles at 7:29 p. m.

Barometer	30.27	30.05
Humidity	80	70
Wind Direction	NW	S
Wind Velocity	4	6

High Water—1:58 a. m.; 2:17 p. m.
Low Water—7:11 a. m.; 7:38 p. m.

How far 35¢ takes you now!

Here's one of our popular telephone bargains. Evenings after 7 and all day Sunday, you can talk with people 96 miles away for only 35¢. Even 25 cents goes a surprising distance. For other bargain rates — ask your operator, without charge.

*3 minute station-to-station rate.

TELEPHONE

BIG BOSTON BUS IN HEAD-ON CRASH; 6 DEAD, 14 INJURED

CHARLTON, Sept. 13—Six persons were killed and 14 were injured here today when a New York-to-Boston Greyhound bus and a huge ten-wheel trailer truck crashed head-on at rain-swept Richardson's corner. At least four of the injured were believed to be dying.

The accident, one of the worst in the history of New England highway transportation, occurred in the gray of dawn, as most of the occupants of the bus were sleeping.

Boston Evening American Photos

VOLUNTEER RESCUERS—When word of bus tragedy was flashed, a dozen towns sent aid to the scene . . . and this photo shows some of the volunteer rescuers as they tore through the wreckage in search for dead and dying.

The terrific force of the impact shattered one whole side of the big bus, ripping it into a welter of tangled steel, smashed glass and torn human bodies.

DEAD FROM BOSTON

Drivers of bus and truck were knocked unconscious and suffered injuries which doctors said would probably prove fatal.

Of the dead, all five identified

Continued on Page 13, Column 1

Bus Crash Victims

THE DEAD

MRS. MARGARET HOGAN, 65, 71 Hancock street, Dorchester.

OLBERT ROSCOE, 62, 44 Farragut avenue, Medford.

BLANCHE M. ROSCOE, 68, his wife.

DAVID J. COHEN, 50, of Brunswick street, Roxbury.

MRS. MARY SUMMERS, 182 West Brookline, street, South End.

Unidentified woman, 40 to 45, taken to Charlton undertaking parlor.

INJURED

At Worcester City Hospital

MRS. EUDOLIE CONNOR, 48, Perrier street, New Orleans, chest crushed, internal injuries.

ANGELO PACHIOLO, 43, Union City, N. J., head injuries.

HENRY KOEHLER, Elberta, Ala., believed dying with skull fracture and internal injuries.

HENRY BROWN, 52, of Rockland, driver of the truck, believed dying with skull fracture and compound fracture of right leg.

MYLES HENRY, 32, of Rockland, Brown's assistant, both legs fractured, internal injuries.

LOUIS CONNOR, 29, Perrier street, New Orleans; possible skull fracture, lacerations of face and body.

At Harrington Memorial Hospital, Southbridge

ALEXANDER COHEN, 33, of Astor street, the Bronx, New York.

LOUIS FONTE, 36, 561 Pacific street, Atlantic City, N. J.

THERON DUSTIN, 28, driver of the bus, 18 Summer street, Melrose, may have fractured spine.

ALICE FAULKNER, 48, 186 Harvard street, Dorchester.

JOHN ROCHE, 24, 34 Robeson street, Jamaica Plain.

JOHN SWINTON, 23, a Negro, of 1107 Washington street, Boston, and Asheville, N. C.

DUANE MOORE, 23, 477 Beacon street, Boston, a Boston University student.

CHARLES REEKS, 21, of North Quincy, a Bowdoin College student, suffered cuts and bruises about the head and face. He continued on to Boston after treatment.

MRS. MARGARET HOGAN
Dead

ALBERT ROSCOE
Dead

Bus Victim On Way Home

Mrs. Margaret Hogan, 65, killed in the Charlton bus crash, was on her way home from Brooklyn, N. Y., where she visited a nephew, Traffic Policeman James Keough, over the week-end.

Mrs. Hogan lived here with her daughter, Mrs. Mary O'Reilly, 71 Hancock street.

Mrs. O'Reilly said she received a telegram from her mother last night, stating she was coming by bus.

The next word Mrs. O'Reilly received was from State police that her mother was among the bus crash dead.

Eye-Witness Story Of Tragic Collision

Following is an eye-witness account of the bus crash at Charlton, as told to the Boston Evening American by Chester Johnson, operator of a bus following the machine involved in the fatal collision:

I was driving the second section of the bus train and was following the bus driven by Operator Dustin at a time distance of 9½ minutes.

The place where the accident occurred is about 15 miles from Worcester and lies in a slight valley between two hills.

As I climbed over the hill and started to go down on the other side, I noticed the lights of Dustin's bus were over on the left side of the road.

Just in that second I heard a terrible rumbling sound and a deafening crash. I stopped my bus about 100 yards from the scene.

I jumped out of my bus. Six of my 38 passengers jumped out with me. The other 30, mostly women and children, stayed in their seats.

We heard the agonizing screams of women inside in the dark.

I first went to the driver's cab and saw Dustin, unconscious and bleeding, slumped over the wheel. I pulled him out and laid him on the side of the road.

In the right-hand rear section of the bus I broke my way through the wreckage and dragged out three bodies.

I was so shocked at the sight that I don't remember whether they were men or women. Anyhow, they were so mangled and their clothes so torn that I don't think I could tell right away.

Then my passengers and I ripped open traveling bags and tore the shirts and dresses of the injured men and women into strips and made bandages and tourniquets to try and staunch flowing blood.

I was in a daze from the sights I saw and I can't remember all the details. Pretty soon the police and doctors came and I sat down by the roadside to recover my senses.

I continued on my way to Boston with only one passenger, Charles Reeks of North Quincy. The other 30 or more passengers were taken to Worcester.

Political Advertisement

INTELLIGENT ACTION
Means Jobs
James M. Curley
FOR GOVERNOR
WEEI—TONIGHT—6:15
"Democratic Action"
RALLIES TONIGHT 8 P. M.
Washington Irving School—
School St. and Cummins Highway
Michelangelo School—
North End, Charles St.
Teachers College—
Huntington Avenue
Hyde Park Municipal Bldg.—
Logan Square, Hyde Park
Rockwood Auditorium—
Everett High School
DAILY—WBZ-A—11:30 A. M.
ALL MASSACHUSETTS
MEETING—BOSTON GARDEN
SUNDAY—SEPT. 18—7 P. M.
Rory F. Brennan, 8 Adair Rd., Brighton

Jim's Condition Good; Father Visits Him Again

ROCHESTER, Minn., Sept. 13 (AP)—President Roosevelt resumed a close watch on the condition of his son, James, today after an impromptu roadside chat in which he pledged he would do everything possible to lift farm prices.

The President visited his eldest son and secretary, a patient at the Mayo clinic, three times. James underwent an operation for a gastric ulcer Sunday and his condition is reported as "satisfactory."

Today's first bulletin on James' condition issued from the clinic said:

"Mr. James Roosevelt has spent a very comfortable night. His condition is satisfactory at this stage of the convalescent period.

"Temperature, 99.6; pulse, 90; respiration and blood pressure normal."

However, hospital attaches said the operation was of such a nature that several days would be necessary to ascertain that he definitely was on the road to recovery.

In between visits to the hospital, the President went for a long drive over rain-sodden dirt roads.

Stephen Early, his secretary, reported that the Chief Executive's car had been slowed to a walking pace by the mire. Finally, Early said, the President decided to stop in front of a farm house.

An elderly farmer who did not give his name, came out and chatted with the President. He discussed agricultural problems for 20 minutes and finally asked point-blank what President Roosevelt planned to do to lift farm prices.

The President gave the farmer his promise he would do everything possible.

The President kept in touch with the elections in Maine and Maryland and with the European situation. But he made this statement which was authorized for direct quotation:

"At this time, Minnesota is not a news source for events in Europe, Maryland or Maine."

During his last call on James last night, Mayo physicians told the President that his son's temperature was only one half point above normal and that his general condition was satisfactory. The President responded he thought James was in grand shape.

College, Churches, To Share in Will

Bequests of $20,000 today were made to Williams College and Congregational societies and churches in the will of the late Rev. Oliver P. Emerson, 93, of Brookline, filed in Dedham Probate Court.

The pastor, former minister of the Union Congregational Church of East Providence, R. I., retired in 1916. The residue of his estate was left to his widow, Mrs. Eugenie Emerson, Hawthorne road, Brookline.

Curley Waits Full 'Truth' in Graves Case

Following the filing by Assistant District Attorney Frederick Doyle of 125 interrogatories in the case of Frederick H. Graves, charged with perjury before the Finance Commission and Judge Frederick W. Fosdick of the Superior Court, former Gov. James M. Curley issued this statement:

"The filing of 125 interrogatories in the case of Frederick H. Graves is another forward step in bringing before the public the conspiracy started and consummated by political parasites who have attempted to destroy the character and achievements of James M. Curley.

"I await with keen interest the immediate determination of the truth. A story which will prove for all time my honesty and integrity and expose forever the pious socialites who prey upon the common people of America with their seemingly of respectability and diabolical intrigue.

"I have every confidence that District Attorney Foley and his able trial assistant, Frederick Doyle, will bring the facts speedily before the people of Massachusetts.

"The opposition, I am certain, will attempt to avoid a trial of Graves by jury but I trust they will seek no such refuge.

"The conspirators, I am advised, are making efforts to prevent the complete unfolding of the facts by the usual legal delays but the people of the Commonwealth must be told of the $15,000 paid to Graves, the promise of protection from arrest and the assistance in business given him by a member of the bar of Massachusetts, a leading Boston industrialist and other big-wigs who conspired to ruin and destroy me and my family."

'Little' Men See Recovery

PITTSBURGH, Sept. 13 (AP)—Self-styled "minute men in business suits" met today in their first annual convention to draft a ten-point "rescue" program.

Dewitt M. Emery, president of the National Small Business Men's Association, predicted the group would adopt a resolution demanding the end of "government meddling and experimentation."

The program was subject to revision but other resolutions demanding "sound money," a balanced national budget and the loosening of Congress from "the President's apron strings" were assured of adoption, Emery said.

The Akron letterhead man, whose six foot six height gained him the title of the "largest little business man in America," founded the group last November by conducting a correspondence membership campaign designed to achieve unified action among small businessmen.

The association board urged the government to "serve notice on all European governments that the United States will take no part in their war madness."

Goering Stricken; Must Take Rest

NUERNBERG, Sept. 13 (INS)—While Chancellor Hitler's momentous speech was being heard by hundreds of thousands of Nazis at the Nurnberg congress, Field Marshal Hermann Wilhelm Goering, Germany's No. 2 Nazi, was ill and lying abed in the nearby village of Feucht.

An official announcement said Goering would need several days of rest.

Bay State Vets To Visit Jimmy

FORT WILLIAM, Ont., Sept. 13—Visits to the bedside of James Roosevelt in Rochester, Minn., were scheduled today for officers of the Massachusetts state department of the American Legion, en route to the national convention in Los Angeles.

The group left today on the last part of their Great Lakes trip and were to debark at Duluth, Minn., for the Twin Cities. At various Lake Superior ports they were heartily greeted by Canadian Legion officials.

Their trip from Minneapolis to California will be by special train. Forty members of the Natick Post band left for the coast by way of Vancouver, B. C.

Hairpin Story Wins Divorce

She doesn't wear hairpins, and when she found some in the family auto after her husband had been out driving she became suspicious and questioned him. He threw a clock at her, Mrs. Frances Sweeney of Lynn testified in Salem divorce court.

On the strength of this and other stories of cruelty, she got her decree.

One of the charges of Mrs. Olive Hobbe Schmitz of Portsmouth was that she found a lady's ring in her husband's pocket. She was awarded a divorce.

Salvagers Start Work on Wreck

Salvagers today start work on the wreck of the British freighter City of Salisbury, on a ledge near Graves light, in an effort to retrieve 448,000 pounds of raw rubber.

The rubber was worth $35,000 when the Salisbury sank but now because of a jump in the market, is doubled in value.

ALWAYS COMFORTABLY COOL FOR SHOPPING

Filene's Automatic Bargain BASEMENT AIR CONDITIONED

WEDNESDAY at 9:30

See the new All Wool Cardigan Sweaters 1.29

See the new Fall Skirts of Famous Name flannel 1.29

See the Large Maker's Seconds or samples 2.00 to 3.00 Blouses 1.29

misses' or women's WARDROBE BUILDING

SALES MEAN JOBS — BUY NOW

SWEATERS SKIRTS seconds or samples $2 or $3 LARGE MAKER'S BLOUSES $1.29

SWEATERS — choice novelty weave all wools, zephyr wools in slipover, cardigans, long and short sleeve styles—sizes 32 to 40—SKIRTS—suspender styles, dirndl styles, many of famous name flannel, others men's wear fabrics or novelty wool and cotton or wool cotton and rayon fabrics—tailored style rayon or silk crepe blouses—many new STUD effect styles—sizes 32 to 40 in lot.

SURPLUSES SAMPLES SECONDS ODD LOTS

OUR PLAN—First prices must be low or we lose through automatic reductions—25% after 12 selling days; 50%, after 18 selling days; 75% after 24 selling days. Goods given away to charitable institutions after 30 selling days.

SLENDERIZING HEADQUARTERS

MacDonnell's

Sale!

For Larger Women Famous "IDEAL"

Percale Dresses and Housecoats

which sell regularly for $1.39

$1

Sizes 38 to 56

Blue Orchid Green Floral Prints

Just 1200 of these spic and span new frocks to sell at this price. Cut to our usual full measurements up to size 56.

Mail and Phone Orders For 2 or more, Postpaid

PHONE HANCOCK 5840 — 38 TEMPLE PLACE

THE LONE RANGER — *Are They Too Late?* — By Ed Kressy

THEY SURE WANT OUR HIDES TONTO!
UGH! BETTER LOOK FOR MURDERER!
YES - NOW IF THEY'LL ONLY HURRY AWAY! WE HAVE NO TIME TO LOSE!
YOU THINK OTHER STAGE COACH COME NOW?
THE NEXT STAGE IS ON ITS WAY FROM PINE RIVER WITH A BOX OF GOLD AND MAIL! WE'VE GOT TO SAVE THE CARGO AND THE LIVES OF THESE MEN IF WE CAN!
THERE GO SHERIFF DOWN TRAIL!
HI-YO, SILVER! AWAY—
HURRY, TONTO! I'M AFRAID WE'RE TOO LATE!

Defends 'Punch Bag' Exercise

Her colors still unlowered, Mrs. James J. Sullivan of South Boston marched back into Suffolk Court today to fire a few verbal volleys of her own in South Boston's war of the punching bag.

Flanked by sympathetic neighbors she was ready to refute testimony of other neighbors—not so sympathetic—that her bag punching sounded like the rat-a-tat-tat of a machine gun.

Mrs. Sullivan claims her boxing exercise is the cure-all for her arthritis and, like the Revolutionary boys on nearby Breed's Hill, she refuses to quit.

That is, unless Peter Borre, sitting as master, allows a restraining petition sought by Mrs. Emma Kiezis, whose apartment house backs up on the Sullivan yard in East Sixth street.

The "machine gun" testimony was given by one of Mrs. Kiezis' tenants, Miss Helen Barry, a school teacher.

Miss Barry declared the steady bag punching was louder than the noise of 350 children at recess at the Cudworth School, East Boston, where she is a teacher.

The alleged din also was compared favorably with that of street cars, Elevated trains, a locomotive whistle and a steamroller, while Mrs. Sullivan's friends "tut-tutted" from the spectators' benches.

TOBIN DECLINES TRIP

Mayor Tobin has declined an invitation to accompany the Ancient and Honorable Artillery Company on its junket to Havana October 2. Business will not permit him to go.

'Model Citizen' Begins Jail Term

Once regarded as the model citizen of Medway, Samuel Norton, 51-year-old bachelor, was in solitary confinement at Charlestown State Prison today.

Norton was sentenced to from three to five years by Judge Harold P. Williams in Norfolk Superior Court after pleading guilty to larceny of $24,000 from the Medway Savings Bank, of which he was treasurer for 16 years.

He was a prominent church and civic worker, and active in fraternal orders.

Ebro River Battle Reaches Stalemate

HENDAYE, France, Sept 13 (AP)—The battle of the Ebro river in northeastern Spain, begun six weeks ago, appeared today to be in a temporary standstill, with the government still holding strategic positions on the west bank.

Insurgent troops, unable to dislodge militiamen from their trenches, continued pounding the government lines with artillery.

Babson Blames Roosevelt For Jobless Army

"President Roosevelt has done nothing to eliminate the CAUSES of unemployment."

Thus declared Roger W. Babson, noted statistician, before the Executives' Club of the Boston Chamber of Commerce at a noon meeting today.

E. C. Johnson, president of the club and chairman of the "Sales Mean Jobs" crusade committee, presided.

"We must depend upon public opinion and better business conditions for returning to work," Babson declared.

"I feel that Mr. Johnson and his associates are answering this question in connection with their 'Sales Mean Jobs' campaign. Statistics indicate quite clearly that the people of this country have gotten in an inferiority complex due to politics, labor unions and other disturbing factors."

Mr. Babson blamed unemployment upon six things—first, women in industry while men are refusing to take their places as workers in the home"; second, labor unions "which are forcing employers to install automatic machinery, throwing more out of work"; third, loss of foreign trade; furth, high school instruction "which is creating the desire for an easy life instead of a life of industry and sacrifice"; fifth, "foolish legislation," and sixth, the "constantly widening breach between the birth rate of th eemploying and the wage earning strains."

Offers Son Alibi In Child Slaying

PORTSMOUTH, N. H., Sept. 13—Branding her son's alleged murder confession the "mutterings of a man under influence of liquor," an 81-year-old mother today stood ready to give an alibi for Herbert Willis Sprague, accused as the slayer of little Barbara Driscoll.

"That 'confession' was false—it came from the lips of a man whose mind was befogged by drink" she said.

"I can convince any jury that his coat—the one the police say is bloodstained—was given to him from my own hands the day after that little girl was killed."

These words came from Sprague's mother in Portland, Me., even while police started a double-check on each statement made by the itinerant barber following his purported confession Sunday of the slaying of eight-year-old Barbara.

His arrest resulted from the suspicions of Vena Stevens, an oyster house employe who served him chowder on Saturday night. When Sprague ate nervously, then left without finishing his food, she insisted that John Perkins, a fellow employe, notify the police.

Sprague, blinking his red rheumy eyes in apparent unconcern about the murder charge against him, today sat quietly in his cell in Rockingham County Jail.

The mother's statement was in corroboration of the assertion of Winfield Sprague, brother of the accused man, that the barber was in Portland on Labor Day. The Driscoll girl died the previous night.

VETERINARY MEDICINE

Profitable careers in professional practice, the live stock industry, or government service are open to graduate veterinarians. Middlesex School of Veterinary Medicine offers a standard 4-year course (co-educational) leading to D. V. M. degree. Now completely equipped laboratories, model dairy, experimental stock farm.

Other Middlesex Departments:

School of Medicine—M. D. degree
School of Podiatry—Leads to Surgical Chiropody practice
School of Pharmacy—2-year course
College of Arts and Sciences—Degree and pre-professional courses

Ask for catalog. Registrar's office: Waltham, Mass., or 413 Newbury St., Boston, KEnmore 7870.

MIDDLESEX UNIVERSITY

JORDAN MARSH COMPANY

Sale! PEQUOT SHEETS and CASES

PEQUOT SHEETS AND PILLOW CASES

Torn Sizes	Regular Price
63x99	$1.29
63x108	1.39
72x99	1.39
72x108	1.49
81x99	1.49

Reduced to $1.09 each

Larger Sizes Specially Reduced!
81x108. Reg. $1.59 . . . . Now $1.19 90x108, Reg. $1.69 . . . . Now $1.29

PEQUOT CASES
42x38½, Reg. 40c . . . . . 35c 45x38½, Reg. 45c 40c
torn sizes listed

PEQUOT COVERED
Washable Seamless Mattress Protectors. Good quality white filling covered with Pequot sheeting, double stitching.
39x76 Reg. $2.30, $2.15 48x76 Reg. $2.70, $2.50
42x76 Reg. $2.40, $2.25 54x76 Reg. $2.95, $2.75

PEQUOT MATTRESS COVERS
Usually $1.98
Made from unbleached Pequot Sheeting. Taped seams, unbreakable rubber buttons. All sizes.
$1.69

NATIONAL SALES MEAN JOBS CRUSADE

FOURTH FLOOR—MAIN STORE
Mail or Phone Orders Filled—HUBbard 2700 Until 10 P. M.

JORDAN MARSH COMPANY

TUGBOATS

LAUNCH A NEW CAMPUS VOGUE

$3.95

TUGBOATS — these new, boyish, blunt-nosed adventurers, are docking on every campus. Their clever Tyrolean ski last is easy to wear and hard to wear out . . . thanks to the stout flexible leather soles with stormproofed welting. Brown elk-tanned calf, brown ruffy suede—sizes 4 to 9. AA and B widths. Choose your Tugboats now—start full speed ahead for college fun.

NATIONAL SALES MEAN JOBS CRUSADE

INEXPENSIVE SHOES—THIRD FLOOR—MAIN STORE
Mail or phone orders filled—call HUBbard 2700 until 10 P. M.

Maryland, Maine Rebuke F.D.R.

WASHINGTON, Sept. 13 (INS)—The New Deal was set back hard on its heels today in two directions and in a manner which the most partisan will find hard to laugh off.

The Republicans of rockbound Maine attended to the first setback by re-electing their governor and three incumbent Republican congressmen.

But the real jar to the New Deal was furnished by Maryland Democrats, next door to the capital, who convincingly renominated conservative Senator Millard E. Tydings, who was listed as the No. 1 man on the New Deal elimination list.

BALTIMORE, Sept. 13 (AP)—Senator Millard E. Tydings, conservative Democrat, whose bid for a third term renomination was opposed by President Roosevelt, claimed a "sweeping victory" today on the basis of partial returns from yesterday's primary election.

Returns from 726 of the state's 888 precincts gave Tydings 109,308 votes, Representative David J. J. Lewis, "100 per cent New Dealer," backed by the President, 78,146.

While the trend was for Tydings in four of the Baltimore's six districts, even in the eastern shore and southern Maryland counties through which the President passed when he came into Maryland to speak for Lewis on Labor Day, there still was the matter of convention votes to be considered, for the nomination is made in convention.

Each of Baltimore city's legislative districts and the 23 counties has the same number of convention votes, as it has members of the legislature, the blocs ranging from three to seven.

O'Conor led Mayor Howard W. Jackson of Baltimore 90,438 to 68,854 in returns from 602 polling places, with only one city precinct missing.

Governor Nice, opposed by former State Senator Harry T. Phoebus, seemed assured of renomination as returns from 654 precincts showed: Nice, 35,148; Phoebus, 5649.

BEATS "PURGE!"—Senator Millard Tydings, listed for "purge" by President Roosevelt, turned the tables by beating Representative David J. Lewis, administration favorite, in contest for seat now held by Tydings. The victorious candidate is shown casting his vote with Mrs. Tydings.

Eire Considering Measures for War

DUBLIN, Sept. 13 (INS)—The government of Eire is considering measures "which might become necessary" in the event of a European war, it was announced officially today.

Character of the contemplated measures was not indicated.

Maine Sweep Buries Dealers

PORTLAND, Me., Sept. 13 (AP)—A Roosevelt administration effort to dent Maine's Republican solid front failed today as Republican Governor Lewis O. Barrows and three Republican U. S. representatives, all of whom had embraced the Townsend plan, won clear-cut victories.

In the first of the 1938 elections, Barrows, sharp critic of the Roosevelt administration, rolled up a 17,000 vote margin over his Democratic predecessor, Louis J. Brann, the party's ablest vote-getter. Brann's third-term bid was supported by National Democratic Chairman James A. Farley.

Returns in 620 of 629 precincts gave:

Barrows	156,511
Brann	139,518

The incumbent Republicans in Congress, all endorsed by Dr. Francis E. Townsend and his pension plan organization, won easy victories.

The summary:

First district, complete—Oliver (R.) 57,535, Emery (D.) 46,036.

Second district—208 precincts out of 212 gave Smith (R.) 55,435, Dubord (D.) 46,965.

Third district—267 precincts out of 271 give Brewster (R.) 51,236, Roberts (D.) 29,712.

Representative Clyde H. Smith's 2d district defeat of F. Harold Dubord, Democratic national committeeman whose New Deal loyalty Farley had particularly commended, caused considerable comment.

GOVERNOR BARROWS
Maine Reelects Him

HEATED RECEPTION

LONDON (AP)—Miss M. E. Gifford of Orpington drove to the reception on a fire engine after her wedding to Fireman Allar. Schofield, son of Orpington's fire chief.

LOW Summer Prices!
DUCHESS
TONIC-SILK
CROQUIGNOLE
A glorious hair of long-lasting curls — at an amazing saving. Includes shampoo, trim and set. Open Sat.
$1.50
BEAUTY SERVICES . . 25c
DUCHESS
Beauty Salon
12 TREMONT ST. Head of Tremont Temple
3rd Floor Phone LAF. 9633

..Everybody's going to the EASTERN STATES EXPOSITION this year
MAKE PLANS NOW TO SEE
CHAMPIONSHIP RODEO
100 cowboys and cowgirls—frontier sports—circus acts—fireworks. Each evening at grandstand.
LUCKY TETER AND HIS HELL DRIVERS
World's greatest thrill stars Monday through Thursday P. M. inclusive
U. S. CAVALRY TROOP
100 superb horsemen in daily exhibitions
$2,000,000.00 LIVESTOCK SHOW
175 acres of varied contests, exhibits, demonstrations and specialty shows. New Connecticut and N. E. Grange Buildings. Brilliant Horse Show. Gigantic Industrial Arts Show. Harness Races, four days; Auto Races Fri. and Sat. Original N. E. Colonial Village. Fruit, Flower, Poultry, Cat, Dog, and Farm Machinery Shows. Hundreds of other attractions. Set a date NOW to attend.
Springfield, Mass.
Sept. 18 - 24
7 days 7 nights

MR. MATTINGLY: "Upon my word, our whiskey's grand!
I'm keen for bars that serve this brand!"
MR. MOORE: "It's M & M—rich, smooth and mellow—
And served at all good bars, old fellow!"
Mattingly & Moore

A blend of straight whiskies— 100% straight whiskies—90 proof
STEP UP TO Mattingly & Moore
AT YOUR FAVORITE BAR OR TAVERN . . . IT'S ALL WHISKEY!
FRANKFORT DISTILLERIES, INCORPORATED, LOUISVILLE & BALTIMORE

$2.90 NEW YORK
RD. TRIP $5.25 Daylight Time
9:15 A.M. 10:15 P.M.
BLACK HAWK BUS LINES
9 BROADWAY PARK SQ.
HUBbard 8258

90,000 Ballot At N. H. Polls

CONCORD, N. H., Sept. 13—More than 90,000 voters were parading to the polls today to register their preferences in the biggest primary ever held.

Most interest centered in the battle between Governor Francis P. Murphy, candidate for re-nomination, and Atty. Gen. Thomas P. Chaney.

In the closing days of the campaign, the men have attacked each other bitterly.

In the senatorial fight, Congressman C. W. Tobey is opposed by former State Senator Bliss A. Carter.

In the Second Congressional District, State Representative Foster Stearns of Hancock is claiming the lead in a field of nine. The Townsend Plan is an issue in that district, as it is generally in rural New Hampshire.

Summerfield's
. . . uses actual photographs in all advertisements . . . no exaggerated drawings.

Curley Lashes Hurley Dismissals in Winter

By ALFRED D. WHELTON

Governor Hurley today was branded as a "Simon Legree" by former-Governor Curley as the four candidates for the Democratic gubernatorial nomination hurled new charges at each other in state-wide rallies.

Curley placed the "Simon Legree" brand on the Governor in speeches on the North Shore where voters were told that 31,000 laborers had been discharged from state service in the dead of winter.

* * *

Lieutenant-Governor Francis E. Kelly invaded Curley's old home district of Roxbury to lodge charges of graft, corruption and alleged "racketeering" in connection with the Boston Elevated.

Kelly declared that public trustees of the Elevated are "political satellites" of the Governor and that the present laws regulating the railway system were secured by "manipulation of the Legislature."

* * *

Striking back at Curley's and Kelly's charges of inactivity, Governor Hurley declared in Fall River, Taunton and New Bedford that he had brought new industries to Massachusetts. He cited his success in negotiations in bringing the Firestone Tire and Rubber Company plant to Fall River.

* * *

Former Congressman Richard M Russell received the endorsement of ex-United States Senator Marcus Coolidge, who declared that Russell is the only Democrat who can win the governorship if nominated.

He pointed out that Russell was the only Democrat to ever carry the 9th congressional district and that he polled 3400 more votes in 1936 in that district than did Governor Hurley.

* * *

Leverett Saltonstall, candidate for the Republican nomination, told audiences in Haverhill, Saugus and Swampscott that many Democrats have pledged him their support in the election because of "dissatisfaction with the present administration."

* * *

Present old age pension allowances are no higher than the cost of a dollar a day for boarding a dog in a hospital, Frederick Butler of Andover pointed out today in a speech on depauperizing old age pensions. Butler, Republican candidate for governor, said if it costs $30 a month to board a dog, public officials should not expect a man to support a family on the same amount.

* * *

Charles A. Burns, president of the Boston Central Labor Union, today issued a statement of endorsement to the candidacy of Lieutenant-Governor Kelly for governor.

"At no time has Francis E. Kelly attempted to exploit labor or use trade unionists to further his own ends," Burns said.

* * *

Sheriff John A. Keliher of Suffolk county announced today that confidential reports from all sections of the county indicate that he will win renomination by at least 20,000 votes. City Councillor John F. Dowd, opponent of the veteran sheriff, branded Keliher as a sheriff in name only and added that the contest was not against Keliher as a man but against "the invisible group behind him."

* * *

Contests for lieutenant-governor in both parties wax warmer day by day with James H. Brennan, Edward T. Collins, Alexander F. Sullivan, Joseph C. White and Mayor William P. Yoerg of Holyoke speaking at scores of Democratic rallies, and Horace T. Cahill, Kenneth Johnson, Robert Gardiner Wilson, Charles P. Howard, Mayor Dewey Archambault of Lowell and J. Watson Flett of Belmont fighting it out among the G. O. P.

* * *

School Committeeman John b. Barry of Everett announced today that he had received encouraging reports from all sections of the statae in his campaign against State Auditor Thomas H. Buckley. Barry is aided in his campaign by four daughters.

Lowell Ballot Error Revealed Too Late

LOWELL, Sept. 13—Despite protests over a mistake in the designation of a candidate on the local state primaries ballot, the Lowell election commission was notified today the error cannot be corrected before the polls open next Tuesday.

Henry V. Charbonneau, seeking Republican nomination as representative, is listed as "present city solicitor of Lowell," although he last held the post in 1931.

George to Fight Deal 'Arrogance'

ATLANTA, Sept. 13 (AP)—Senator Walter F. George climaxed his stump-speaking drive for renomination here today with a pledge to fight "arrogant, intolerable bureaucracy assuming to control human beings from the cradle to the grave."

His two opponents, New Dealer Lawrence S. Camp and former Governor Eugene Talmadge, carried out full speaking schedules.

Plumley Faces Vermont Battle

MONTPELIER, Vt., Sept. 13—Charles A. Plumley, Vermont's only congressman, faced the stiffest fight of his career in today's primaries.

His opponent was Jack Crowley, Rutland lawyer, former state's attorney for Rutland county, and past national commander of the American Legion.

Governor George J. Aiken seeks a second term, pointing to his record. Elisha Goodsell, who opposes him, says he has been around too long.

TRADE IN
YOUR OLD FURNITURE
LIBERAL ALLOWANCE

Imagine!
ALL THESE QUALITY FEATURES AT SUCH AN UNHEARD OF PRICE!

200 Poster Beds

WITH CARVED PINEAPPLE POSTS
WITH COLONIAL FOOTBOARD
WITH SHAPED COLONIAL HEADBOARD
IN CHOICE OF ALL SIZES
IN CHOICE OF MAPLE, WALNUT OR MAHOGANY FINISH ON CABINET WOOD

ACTUAL PHOTO

Regularly $14.95
Wed. and Thurs. for Record Readers
$8.95
CASH—
CHARGE—or
$2 MONTHLY

Seldom indeed do you see even an ordinary poster bed put on sale at so low a price. But this one has exquisitely carved pineapple posts, a full footboard (an unusual feature in beds twice the price) and a high shaped Colonial headboard. See these beds tomorrow at the Summerfield store nearest your home.

OPEN THURSDAY UNTIL 9 P. M.

SUMMERFIELD'S
BOSTON STORE, 727 WASHINGTON ST., COR. STUART

Also on Sale at Somerville—Waltham—Salem—Lawrence—Manchester, N. H.

ALL SUMMERFIELD STORES OPEN SAT. TILL 9 P. M.

Summerfield's Waltham Store Open Friday and Saturday Till 9:30 P. M.

A Good Night's Sleep is Priceless—
We Offer It To You For Only $8.95

Reg. $19.95 *"Frances Joan"*
INNERSPRING MATTRESS

WITH • NON-BREAKABLE UNIT INNERSPRING MATTRESS • HAND SEWN ROLL EDGES • FULL REGULATION WEIGHT AND THICKNESS • ADJUSTABLE LACE TIES • SIDE HANDLES FOR EASY TURNING • ATTRACTIVE, DURABLE TICKING.

SAVE $11

Reg. $19.95
Wed. and Thurs. for American Readers

What a mattress! and what a value! The manufacturer's label with his $19.95 list price is on every mattress. Wednesday and Thursday Summerfield's offers you this exceptional buy at $8.95. At this price you can afford a new mattress on every bed in your home.

$8.95
CASH—
CHARGE—OR $2
MONTHLY

OPEN THURSDAY UNTIL 9 P. M.

SUMMERFIELD'S
BOSTON STORE, 727 WASHINGTON ST., COR. STUART

Also on Sale at Somerville—Waltham—Salem—Lawrence—Manchester, N. H.

Hines 'Deal' Hinted

Dewey May Drop Charges

By EDWIN C. HILL
International News Service Staff Correspondent

NEW YORK, Sept. 13 — The whole town is boiling today over the abrupt end of the Hines trial because of a 14-word question addressed to a defense witness after 4600 pages of testimony tending, in the prosecution's opinion, to implicate James J. Hines with the Schultz policy racket as its protector.

The boiling is in the sense of excited gos ; as to what political considerations may have entered into the stunning result.

The suggestion of a political connection with the Hines case—specifically that District Attorney Thomas E. Dewey tried to get Hines to further his ambition to become the Republican candidate for governor—was tossed into the amazing case by Defense Counsel Lloyd Stryker not only before the trial began, but also immediately after Justice Pecora threw the case out late yesterday.

DEWEY IS WRATHY

After Justice Pecora's ruling, Stryker asked the court to defer selecting a date for a new trial "until after the coming political campaign."

Justice Pecora brushed that request aside with the remark that the district attorney had as yet made no application for a new trial.

Dewey, seething with resentment and anger not only over the decision itself, but because of certain comments touching himself which Justice Pecora had made, was not in the courtroom when Stryker made that request.

But his assistant, Sol Gelb, said the district attorney would make his request for a new trial when he saw fit.

There is nothing on the record to prove that Justice Pecora's decision was based on any political considerations, or that Dewey's prosecution of Hines sprang from any desire to further his personal political ambitions.

MAY DROP CASE

But the suggestions, however they may have passed by either judge or prosecutor, entered into the atmosphere of the case and certainly into public comment.

Whether or not Hines will be tried again remains to be seen. He walked out of court still unconvicted and still under indictment. His bail of $20,000 is continued. It would seem the court's expectation is that a new trial will be requested.

Dewey may not feel that way about it. He may conceivably hold that the inherent difficulties of a second prosecution are such as to make it impractical.

Seldom, indeed, does a great criminal case terminate with such paralyzing suddenness or in such an atmosphere of tenseness and gossip.

A governor may have been made or unmade by the ruling which came like a thunderclap.

WHAT OF DEWEY'S FATE?

Will Dewey's defeat, in failing to get the case even before the jury, militate against his remarkable reputation as a successful prosecutor of criminals—the reputation which has been the basis of suggestions that he would make an ideal Republican candidate for governor in the November election?

Or, will it in the public mind still further add luster to that reputation even though his immediate object in this case fell short of its purpose?

It is suggested today, that if Dewey decides to put Hines on trial again, he will apply to the chief justice of the appellate division, Francis Martin, to appoint one of 28 other Supreme Court justices than Pecora to preside.

Will Dewey now drop the Hines case as useless for further action, lost motion and unnecessary waste of the taxpayers' money, and go on to fight the issue out before the people generally, or will he go to bat again in "the People vs. Hines?"

MISTRIAL MIRTH—Three daughters-in-law of James J. Hines, Tammany district leader, gather 'round him and make no effort to hide their joy after Supreme Court Justice Pecora declared a mistrial in his policy racket trial. Young women are, left to right, Mrs. Jimmy, Jr., Mrs. Phil and Mrs. Eugene Hines.

International News Photograph Service

J-O-Y

Smiles Are 'Signs of the Hines'

Write Essays On Constitution

The American Constitution—
A symbol of freedom, the ONE remaining form of government left in the world today which guarantees every man personal freedom!

Boys and girls, what does it mean to you?

On September 17, Boston will be the center of national Constitution Day ceremonies in historic Faneuil Hall, known all over the world as the "Cradle of Liberty."

That is the 151st anniversary of the Constitution. For the historic occasion the Boston Evening American announces an essay contest open to all boys and girls in Greater Boston and suburbs.

The essay which must be BRIEF is entitled:

"What the Constitution Means to Me."

Beautiful books on the history of the American Constitution will be awarded to hundreds of students who submit the best essay on or before September 16, 1938. Letters must be postmarked NOT LATER THAN MIDNIGHT on that date.

Send entries to the Constitution Editor, Boston Evening American, Winthrop square.

For schools having the most number of winners a magnificent metal shrine, six feet high, will be awarded.

U. S. Bar Admits 35 New Attorneys

Fall sessions of the United States District Court opened today with 35 attorneys, two of them women, admitted to practice before the federal bar.

Judges Elisha H. Brewster, Hugh D. McLellan, George C. Sweeney and Francis J. W. Ford, sitting as a four man bench, were present as Clerk James S. Allen administered the oath to the new members.

WILL CUTS OFF KIN

Twenty-four heirs today were cut off in the will of John C. M. Kindt, Lynn, who bequeathed his $12,000 estate to a friend, Mrs. Eleanor Martha MacWinnie, Lynn. The will was filed in Salem Probate Court.

Lafs

$1 The Boston Evening American will pay $1 each for every "Laf" printed. Address "Laf" Editor, Boston Evening American, Box 866, Boston, Mass.

Darby: "Caddy, why are you always looking at your watch?"
Caddy: "Watch nothing—this is a compass."

N. Lynch, Somerville.

Brockton Fair Thrills Crowds

BROCKTON, Sept. 13—All roads lead to Brockton Fair grounds again today as the annual exhibition went into its third day with attendance figures far ahead of those of recent years.

More than 30,000 children were thrilled by exhibitions of "Lucky" Teter and his daring automobilists.

Other headliners, with especial appeal for grownups, were beautiful Sally Rand and Paul Whiteman and his famous orchestra.

Perhaps the calmest of all who watched the death-defying automobile stunts is Mrs. "Lucky" Teter, who daily goes out to kiss her husband before his performance.

This, she explained, she did when, as a bride, she first saw her husband go through his daredevil paces.

Boston College Opens 70th Year

Boston College will begin its 70th year tomorrow when freshmen enrolled in the College of Arts and Science and the newly established School of Business Administration report at University Heights.

Sophomores will report for classes next Monday, juniors Tuesday and seniors Wednesday.

Cutest Thing

$1 The Boston Evening American will pay $1 each for every "Cutest Thing My Baby Said" printed. Address Cutest Thing Editor, Boston Evening American, Box 866, Boston, Mass.

My little nephew kept listening to a bird go peep, peep outside in the tree and finally he said: "The bird must be waiting for someone; he keeps peeping his horn."

Mrs. John Agatios, Lawrence.

SUPERFLUOUS HAIR
PAINLESSLY REMOVED
SEE MISS LEVINE, ELECTRIC NEEDLE SPECIALIST. CAREFUL WORK. RESULTS GUARANTEED. ONLY METHOD ENDORSED BY LEADING PHYSICIANS.
Consultation free. $1 treatments
HARRIET RUTH LEVINE
26 West St., Rm. 609, Bev. 7648

Dewey Bolsters Hines Charges

NEW YORK, Sept. 13 (INS)—Quietly but grimly, District Attorney Thomas E. Dewey today moved to strengthen his indictment against James J. ("Jimmy") Hines and bring the Tammany leader to trial again as soon as possible.

Dewey's office began issuing subpoenas for grand jury appearances in the Hines policy-racketeering case. The subpoena servers were reported swarming over Harlem, where the "Dutch" Schultz mob once ran the racket on a $20,000,000-a-year scale.

The "racket busting" prosecutor apparently was undismayed by Judge Ferdinand Pecora's action in declaring the Hines case a mistrial. It was believed he intends to seek a stronger indictment, charging the defendant Hines additionally with "obstructing justice."

Hines was at liberty under $20,000 bail.

Green Asks 30-Hour Week to Aid Jobs

BIRMINGHAM, Ala., Sept. 13 (AP) — Creation of employment through a 30-hour week in industry was demanded today by President William Green of the American Federation of Labor, in an address before the International Typographical Union's 82d annual convention.

Green offered a six-hour, five-day week as a solution and challenged economists to "accept our plan or provide a better one."

WHERE TO SAVE

SMALL ACCOUNTS ARE ALWAYS WELCOME

A small amount added weekly from your pay envelope will make it grow.

INTEREST BEGINS ON DATES LISTED

Boston Five Cents Savings	Sept. 15th
East Boston Savings Bank	Sept. 15th
Dorchester Savings Bank	Sept. 15th
Eliot Savings Bank	Sept. 15th
Inst. for Savings in Roxbury	Sept. 15th
Wildey Savings Bank	Sept. 15th
Massachusetts Savings Bank	Oct. 1st
Boston Penny Savings Bank	Oct. 10th
Home Savings Bank	Oct. 10th
Union Savings Bank	Oct. 10th
—SUBURBAN—	
East Cambridge Savings Bank	Sept. 15th
Quincy Savings Bank	Oct. 2nd
Brookline Savings Bank	Oct. 12th
Newton Savings Bank	Oct. 12th
—NATIONAL BANKS—	
Deposits in national banks will draw interest from said dates.	
First National Bank (all Branches)	Oct. 1st
—CO-OPERATIVE BANKS—	
Merchants Co-Op. Bk. New shares on sale.	
—FEDERAL SAVINGS & LOAN ASSO.—	
Middlesex Fed. Sav., W. Som.	Oct. 1st

THE HOUSE OF LIEDERMAN
The Sign of Value
Extra! MEN-WOMEN & CHILDRENS
HALF SOLES
and RUBBER HEELS
REPAIRED THE FACTORY WAY. Every Job Guaranteed Genuine Oak Leather.
69c At All Our Stores
FREE CALL & DELIVERY HIG. 4000

$10,000.00 IN CASH PRIZES
The Lone Ranger, new comics, new puzzles, new cutouts,—11 new features in the Comic Weekly every week with the Sunday Advertiser.

SUFFOLK UNIVERSITY
SEPT. 26 ENTRANCE DATE
for Colleges of Liberal Arts, Journalism, and Business Administration. Suffolk University Law School opens Sept. 19. All courses co-educational; tuition $160 per year. For information apply Registrar, 20 Derne St., Beacon Hill, Boston. Capitol 6555.

$10,000.00 IN CASH PRIZES
The Lone Ranger, new comics, new puzzles, new cutouts,—11 new features in the Comic Weekly every week with the Sunday Advertiser.

FROM THE PICK OF NEW ENGLAND'S DAIRY FARMS - - -

Extra-Protected Milk with Country-Fresh Flavor

Purer-Richer-Better Tasting

YET IT COSTS NO MORE THAN ORDINARY GRADE A

The safest, most nourishing Milk you can buy, at the same price as ordinary Grade A! Isn't that enough for any mother to know?

We have hand-picked New England's finest dairy farms—and insisted on standards *twice as high* as those for ordinary Grade A Milk. New knowledge, new methods have produced a standard of Milk quality never before accomplished —Hood's *Supertest* A Milk.

EXCEEDS GRADE A ON 7 IMPORTANT POINTS

1. It's More Nutritious Than Ordinary Grade A.
2. It's Purer Than Ordinary Grade A.
3. It Gives Extra Safety Over Ordinary Grade A.
4. It Tastes Better Than Ordinary Grade A.
5. It's Better Guarded Than Ordinary Grade A.
6. Its Flavor and Nutritive Value Are Uniform the Year Round.
7. All *Supertest* Dairy Farms Must Be Approved by Special Council.

Read these 7 reasons why this Milk is *better*. They're *important*—to your family's health!

HOOD'S PRICELESS PROTECTION

HOOD'S *Supertest* A MILK

JITTERBUGS, give ear! Here's your chance to swing it! Benny Goodman, top, battles Rudy Vallee, in music jamboree of "swing" versus "straight" at the Boston Garden, Oct. 24, for the Evening American's annual basket fund. Rudy will be there to cater to harmony lovers.

1st Jitterbug Test Tonight

They're off in the jitterbug tournament! The first preliminary contest is on tonight at Brockton Fair. Paul Whiteman, who knows quite a little about music himself, will be there to judge the dancers.

This and all the other preliminaries will be leading up to the grand Swing versus Straight Dancing battle in Boston Garden the night of October 24.

It is sponsored by the Boston Evening American, to decide the relative popularity of dancing to swing and dancing to melody, and to raise money for the Christmas Basket Fund.

The contenders:

Rudy Vallee and his Connecticut Yankees, demonstrating straight harmony, and located at one corner of the stage.

Benny Goodman beating the air with his baton as he and his gang show just what swing can be.

DANCING 6 HOURS

October 24 will be the biggest night in history for dance addicts and those who merely like to watch it.

There will be six hours of dancing. If you like swing, you take the floor when Goodman's men are at it; if you like harmony, you wait for Mr. Vallee to start waving his musicians into action.

Just in case the rival bands exhaust each other and have to rest a few minutes between pieces, Harry Marshard's band will be in a neutral corner, ready to leap to the rescue with either kind of dance music.

In connection with the battle of the bands will be the finals in the jitterbug contest.

The best jitterbug will be given

Continued on Page 25, Column 3

Dance Jamboree entry blank on Page 25 today. Clip it, fill it, sign it, mail it.

SWING singing as done only by Martha Tilton, above, will be an added attraction at Evening American's basket fund music jamboree in the Boston Garden, Oct. 24. Caryl Gould, another star chanteuse, will be heard with Vallee's band.

Socialite Mother Of Jay Gould Killed by Fumes

NEW YORK, Sept. 13 (AP)—Mrs. Harold C. Strotz, 49, socially prominent mother of young Jay Gould, the great grandson of the famous railroad builder of the 19th century, died today in her Park avenue apartment of illuminating gas poisoning.

Emergency rescue crews, called when she was found unconscious in the kitchen with gas, the police said, pouring from five jets, had worked vainly for more than four hours to save her life.

Police officers entering the apartment said gas was escaping from five open jets of a kitchen range.

A sealed note addressed "To Jay" was found, but its contents were not made public. Young Gould was understood to be in Hollywood, Calif.

Mrs. Strotz, who was lying on the kitchen floor of the seven room apartment, was found by her husband, who summoned Dr. Michael Bruck, a physician living in the same building.

Strotz carried her from the gas-filled kitchen into an adjoining bedroom. Patrolmen set to work, pending the arrival of an emergency squad, in an attempt to revive her by artificial respiration.

PARTIALLY REVIVED

Through the combined efforts of the police and a gas company emergency crew, Mrs. Strotz was revived partially.

It was said at the apartment house that she and her husband had returned only yesterday from California.

Mrs. Strotz, before her marriage to the late Jay Gould—who was the grandson of the 19th century railroad builder and ranking court tennis player—was Anne D. Graham. Her first husband died in January, 1935, at the age of 45.

MARRIED IN 1935

Strotz, at the time of his marriage to the former Mrs. Gould, was a Chicago broker. He is the son of the late Charles N. Strotz, who was at one time a vice-president of the American Tobacco Co.

Mrs. Strotz is the daughter of Mrs. Hubert Vos of Newport, R. I., and New York city, and the late Douglass G. Graham. They were married in Hollywood on Oct. 5, 1935.

Rep. Bacon Drops Dead In New York

NEW YORK Sept. 13 (AP)—Representative Robert Low Bacon, (R.), of New York, 54, collapsed and died of a heart attack at the state police barracks at Lake Success, Long Island.

Bacon had attended a political meeting in New York City and was driving back with his wife to their home in Old Westbury when he became ill. Mrs. Bacon ordered the chauffeur to drive into the barracks, seven miles from Old Westbury, and Bacon had been inside only ten minutes when he died.

Bacon had been in Congress since 1923, representing the first New York district, a predominantly Republican constituency.

Born in Boston, he was graduated from Harvard in 1907, worked for two years in the Treasury Department at Washington, and then went into private banking with the firm of Kissel, Kinnicutt and Company until he entered Congress.

There he had been on the House appropriations, merchant marine and fisheries, immigration, library of Congress, insular affairs, census and education committees.

At Harvard he was captain of the varsity crew. He was a brother of Gaspar C. Bacon, former lieutenant-governor of Massachusetts. He was a member of the Republican state committee and a delegate to the Republican national convention of 1920.

Funeral services will be on Thursday morning in the Cathedral of the Incarnation, Garden City, Long Island, according to tentative arrangements made today. Burial will be in Arlington National cemetery.

Bridges, CIO Chief, Freed of Contempt

LOS ANGELES, Sept. 13 (AP)—Superior Judge Edward T. Bishop ruled today that Harry Bridges, West Coast CIO leader, was not in contempt of court when he threatened a maritime strike at Los Angeles harbor during a court fight with the AFL several months ago.

Students 'Pickets' Brave Rainfall

DUDLEY, Sept. 13 (AP)—Children of the northwestern district continued their strike from school today, sitting in the rain on the schoolhouse steps for an hour. They parents said there was little hope for a compromise as long as the school committee insists on keeping the school closed.

Scientists View M. I. T. Man-Made Gale Tests

Winds of hurricane force roared in Cambridge today.

No damage was done—they were machine-made gales in the newly dedicated Wright Brothers Memorial wind tunnel, put in operation at Massachusetts Institute of Technology in the presence of world famous scientists.

Dr. Charles H. Chatfield, research director for the United Aircraft Corporation, described uses of the new wind tunnel to engineers gathered at the fifth international congress of applied mechanics.

With development of stratosphere passenger planes capable of gaining speeds in excess of 400 miles an hour, the wind tunnel experiments will grow increasingly important, he said.

Dr. Chatfield predicted construction of airships streamlined to such a degree that passengers will be accommodated in the wings and body structures practically eliminated.

VANDALS RAID GRAVES

Medford police today were asked to maintain a nightly watch in Oak Grove Cemetery following complaints from Superintendent John S. Tutten that vandals have stripped flowers and decorations from graves.

Special! FALL SALE
ENORMOUS REDUCTION
Regular $6 Modern Oil PERMANENT WAVE
ENTIRE HEAD
No Failures Self-Setting
$2.00
MODERNISTIC BEAUTY SALON
8 Winter St., Rooms 505 and 510
Tel. DEV. 7628
Open Evenings by Appointment

$10,000.00 IN CASH PRIZES
The Lone Ranger, new comics, new puzzles, new cutouts,—11 new features in the Comic Weekly every week with the Sunday Advertiser.

No increase in Price!
DICTUM
better than ever
WHISKIES
1.00 FULL QT. 2 YRS. OLD
SPECIAL 1.25 2½ YRS. OLD
DE LUXE 1.50 3 YRS. OLD
90 PROOF
C. L. Richardson & Co. 535 Atlantic Ave., Boston

One luscious cup cake made by DRAKE'S Beats the whole kaboodle—Rich chocolate filled with fluffy cream—We call it YANKEE DOODLE

Legion to Bury Youngest Vet With Honors

GEORGE F. JENKS

Southampton Herald

THOMAS KEENE

MRS MARTHA FAMES

MRS ELLEN HEWETT

Senate Probers O. K. Ouster in Georgia

STORE STRIKE NEAR END

SAN FRANCISCO Sept 13 (INS)

Strangest Thing

$1

Mrs. Margaret McNeil, Malden

EDWIN C. HILL
WRITES
"The Human Side of the News"
Every Day in the
BOSTON AMERICAN

These children shoulder their responsibilities . . . let's aid them all we can. Children should have at least a quart of milk a day. Make sure that the milk they drink is WHITING'S milk . . . the rich, creamy, properly pasteurized milk. Their grandfolks had WHITING'S milk, their own parents had it . . . it has been the guardian of children's health for over 100 years . . . For milk of even greater nutritive value, give your family WHITING'S *Irradiated* Milk. It has all of milk's natural food values, with increased Vitamin D . . . the vitamin which aids in the development and nourishment of bones and teeth.

Phone CHAstn. 2860, or your nearest Whiting branch, today for your Whiting Milk delivery.

Remember, better stores sell Whiting's Milk and Cream.

Other WHITING Products

CERTIFIED MILK
Hampshire Hills
Walker Gordon

GRADE A MILK

GOLDEN GUERNSEY MILK

OLD HOMESTEAD MILK

WHITING'S MILK

NATIONAL SALES MEAN JOBS CRUSADE

QUALITY FOR A CENTURY

VALUE BELT VALUES
Include
STYLE
QUALITY
VARIETY
CONVENIENCE
SERVICE
PRICE
and
DEPENDABILITY

THE FAMOUS YANKEE MARKETPLACE

BOSTON'S famous retail stores invite you! Come with your desire for anything the wide world makes to sell. Come seeking the unusual, or the best in everyday luxuries and necessities. Come to the VALUE BELT, where all the elements of shopping satisfaction greet your mood and bow to your budget.

Here you will find *style*—fresh, authentic, abundant. And — true *variety* of type, of pattern, of color and size. *Quality*, of course—backed by thousands of composite years of honest dealing. *Service*—in a hundred and one satisfying forms. Genuine *convenience*—in location and in accessibility. And, a *price* range that no other shopping districts can put before you.

All these combine to bring you values not found elsewhere. So—come to Boston to shop.

PUBLISHED IN THE INTEREST OF THE PUBLIC AND THE RETAILERS OF BOSTON BY THE BOSTON RECORD-AMERICAN AND SUNDAY ADVERTISER

Death Rides Bus in Crash

Victims' Bodies Pinned in Debris

Continued from Page 3

victims were from [illegible] Boston.

On [illegible] dead were pinned [illegible] against police [illegible] until rescuers were [illegible] to remove their bodies for several hours.

The unidentified dead [illegible] was taken to a [illegible] parlor.

2 WEDDING RINGS

Police said she was about 40 [illegible] 45 years old with dark brown h[illegible] and full lips. She wore two wed ding rings, a blue [illegible] with fur, a red sweater and a black house dress.

According to other passengers she spoke with a German accent and had said she was on her way to Newton.

Tattooed on her forearm were initials, apparently "J. C." or "T. C."

The bus involved in the crash was closely followed by another, operated as a second section of the same New York-to-Boston trip.

Chester Jordan, driver of the second bus, was one of the first to organize rescue work.

DRAGS OUT VICTIMS

Aided by residents of the neighborhood and by volunteers from private autos, he dragged Bus Driver Dustin's unconscious form from the wreckage.

Then he forced his way into the interior of the wreckage, pulling out one after another of the screaming, moaning victims.

Meanwhile state police were [illegible] to the scene and eight ambulances were being rushed from surrounding communities.

Every available doctor within a ten-mile area was summoned.

As the victims were extricated from the wreckage and given first aid treatment, they were loaded into the ambulances and sent to hospitals in Southbridge and Worcester.

The first aid had to be administered with such means as were at hand.

Rescuers broke open suitcases and other baggage of the victims and ripped packed garments into bandages to stop some of the worst hurt from bleeding to death before medical treatment could be given them.

More than a score of state troopers were sent from barracks

CHARLES REEKS
Injured

at Holden, Munson and Brookfield.

Motor Vehicles Registrar Frank A. Goodwin ordered an inspector of his department to the scene to investigate the cause of the accident.

SAW DEATH HURTLING ON

Myles Henry, assistant driver of the trailer-truck, was able to give state police his account of the accident after he had been treated at Worcester City Hospital. He said:

"We were going along in second speed, not more than 10 or 15 miles an hour.

"I saw the lights of the bus coming down the hill toward us. It looked to me as if the bus was making pretty fast time.

"Then, all of a sudden?, the bus seemed to be skiding sideways, with its lights turning into the wods.

"It was right on top of us, with no way out of a smashup. Next thing I knew I was being taken to the hospital."

BOSTON-OWNED TRUCK

The truck was one operated by the Jenkins Transportation company of Boston, according to authorities.

It was a combined tractor and trailer, with a heavy steam shovel on the trailer platform.

Fire departments from surrounding communities sped to the scene of the crash and firemen were active in rescue work.

There was no explosion or blaze, however, although gasoline from smashed tanks drenched the wreckage and the highway.

The bus was thrown across the highway by the crash, blocking traffic in both directions.

Albert Roscoe of Medford, one of those killed, was business manager of the Massachusetts Bible Society, a position he had held for 40 years.

He and Mrs. Roscoe, who was also killed, had been visiting a son, Albert, Jr., in Pittsburgh.

HOME FROM WEST

Mrs. Margaret Hogan, among those killed, had been a lifelong resident of Dorchester.

She made her hom in Hancock street with a married dauhgter, Mrs. Mary O'Reilly, and the latter's five children.

Mrs. Hogan had been in New York [illegible] Margaret [illegible].

[illegible]

SONS IDENTIFY BODY

[illegible]

The sons identified the body.

[illegible] Worcester City Hospital [illegible]

Mrs. Alice Faulkner [illegible]

Driver Aide Sees Doom Rushing On

in the home of Mrs. Mary Mc[illegible] [illegible]

Mrs. Faulkner had been [illegible]

DRIVER FATHER OF 2

Trenton Dustin, [illegible] feared dying of [illegible] and a ruptured liver, is married and the father of two children.

He had been on the New York [illegible]

[illegible]

Advertisement

POSLAM IS YOURS FOR A BETTER COMPLEXION

Now you can have the benefit of this concentrated, yet gentle ointment to care for your skin. Used for years by many physicians and nurses to relieve the distress of eczema and similar skin irritations, it has been found to be equally valuable for unsightly surface pimples and blotches. You need only try a single box to be convinced, because Poslam works fast, penetrating the outer layers of the skin soothing and promoting healing. Get a box today from your druggist, only 50¢ and improve your complexion.

BELIEVE IT OR NOT

Robert L. Ripley's strange facts from everywhere, the famous illustrated feature

appears every day in the

DAILY RECORD

MODERN WOMEN

Need Not Suffer monthly pain and delay due to [illegible] or similar causes. [illegible] Pills are effective, reliable and give **Quick Relief**. Sold by [illegible] Ask for

CHICHESTERS PILLS

"THE DIAMOND BRAND"

"On our way to school we are going to open an account in our Savings Bank!"

"My son earned some money this summer by doing odd jobs and I want to teach him the habit of always saving a part of what he makes. That lesson is almost as valuable as anything he can be taught in school.

"And worth more to him than money, will be the feeling of self-reliance and accomplishment he will gain through the practice of thrift and self-denial. *I know*, because I'm saving a little each week out of my household budget!"

You too can do what this mother and hundreds of others are doing this month throughout the state. Open an account today in one of these 193 conveniently located banks.

Mutual

SAVINGS BANKS

of Massachusetts

SAVE WHERE YOU SEE THIS SEAL

MUTUAL SAVINGS BANKS STABILITY OF MASSACHUSETTS

HITLER SENDS NEW EDICT

Call British Cabinet in New Crisis

LONDON, Sept. 13 (AP)—The British cabinet was summoned today to meet at 11 a. m. tomorrow in its second emergency session of the week to consider the European crisis, depened by Hitler's defiant Nurnberg speech and new disorders in Czechoslovakia.

ENGLAND

League Council Head for Peace

FAREWELL TO ARMS of his loved ones to take up his country's arms in preparation for threatened war. This French army recruit is on his way to the eastern front. France now has 2,000,000 men ready for war.

Czech Army Rules Sudeten

Continued from Page 2

CZECHS

CLING TO CONTROL

CZECHS RETURN FIRE

HENLEIN MEETING

FRANCE

Henlein Told 'Bear Down On Czechs'

By PIERRE J. HUSS

International News Service Staff Correspondent

BERLIN, Sept. 13—With the government-controlled press using the term "ultimatum" for the first time today, Reichsfuehrer Hitler instructed Konrad Henlein, Sudeten German leader, to apply the strongest pressure on Prague to grant "self-

GERMANY

determination" to Germans in Czechoslovakia.

Advertisement

WAKE UP YOUR LIVER BILE—

Without Calomel—And You'll Jump Out of Bed in the Morning Rarin' to Go

$10,000.00 IN CASH PRIZES

The Lone Ranger, new comics, new puzzles, new cutouts, 11 new features in the Comic Weekly every week with the Sunday Advertiser

Advertisement

DOES BLADDER IRRITATION WAKE YOU UP?

ITCHING

Grateful relief from the maddening distress follows the use of Resinol. Its time-tested medication soothes the tender parts. Baths with Resinol Soap, hasten results.

RESINOL SOAP AND OINTMENT

Advertisement

Wife Wins Freedom From Neuritis Pain

10,000 SALES CALLS

Per Family -- Per Line

MONEY TO LOAN?

Cut your sales cost. Use the lowest cost way to 494,000 responsible families. Telephone—

RECORD-AMERICAN WANT AD TAKER LIB. 4000

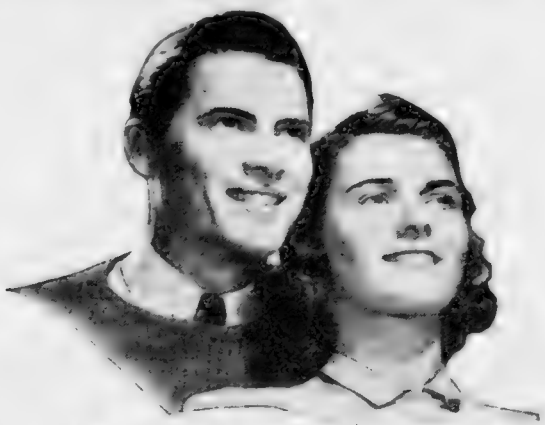

Left to right—Joe Doakes and his girl, Marge—(good going, Joe.)

Joe Doakes and his girl want the Earth...*and they get it!*

WITH JOE DOAKES and his girl things aren't so hot. Work hasn't been regular, and wherever you look there's plenty of trouble. They've been pushed around a lot, and they're bewildered because things just don't seem to add up anymore.

"Come on, Marge, let's go to the movies!"

Once inside the motion picture theatre everything is changed for them. There Joe Doakes is boss. He has paid his money and what he says goes.

The whole world is brought to them, while Joe holds his girl's hand and sits back in enjoyment.

Maybe it's a hot swing band they want. The movies have searched the dance spots and brought it to them. Perhaps they want a swell adventure story,—Khyber Pass, Bengal Lancers and all that. The movies have it. Or a homely, touching story of everyday folks. There it is, and Joe and the girl friend have a grand time.

Whatever they want, the movies get it for them. Cameramen go into darkest Africa or wander over the bleak Arctic to get authentic settings.

The writers of the brightest comedies take them into the drawing rooms of the wealthy (and, boy, *are they drawing rooms!*)

The best dance teams in the world dance before their eyes and Joe feels all feet, while Marge almost swoons. And, if by any chance, it's love, they want...

Don't fool yourself—the entertainment of Joe and Marge is the movies' job, and the movies are doing that job extremely well.

Joe and Marge are [illegible] in what is being shown tonight at the Bijou, but the Motion Picture Industry is intent on entertaining the millions of Joes and Marges and their families in thousands of Bijou theatres from Broadway to Bombay.

To accomplish this the best authors are spinning their stories for Hollywood. The best dramatists are building their plots. The finest actors and actresses of our time give their talents—the greatest composers of today and yesterday, from melodies London, Paris, New York—the whole world—offer up their best to the movies, so that you, and you, and you may be entertained.

And around these creative artists has been placed a technical staff which is the marvel of an age. Camera work that shows you a bucket being burned; a that sound that gives you the whisper of a little child... the croon of a Crosby... the thrilling top notes of a MacDonald, [illegible] color that paints the world with the brush of the Master Artist. All of these conspire to make the Movies entertain you.

Thus it is that "Snow White" comes to life before the eyes of enraptured millions. Thus it is that Chicago falls crashing to the ground a generation after the great fire. Paul Muni as "Emile Zola" teaches the world the depths to which persecution can go—Frank Capra makes a nation laugh at the plight of a nice young couple thumbing a ride. Capt. Bligh again strides the deck of the mutinous Bounty and the Hurricane devastates a South Sea isle.

It is because of the movies that Jackie Cooper and Deanna Durbin have become everybody's ideal of a fine American boy and girl, and it is from the screen that Shirley Temple climbs into the laps and hearts of all mankind.

Pictures have come over their long road by trial and error until today they stand as one of the world's most important institutions—the beloved property of everybody—to criticize for their shortcomings, to accept and to cherish for their many, many virtues.

• • • •

We who make and exhibit motion pictures ask you especially to see the pictures that are coming to your favorite theatre [illegible]. It is fitting that an array of picture [illegible]—the finest that has ever been released in a single season—should reach you on the eve of the Golden Jubilee of motion pictures. They will bring you laughter [illegible] adventure, romance...LIFE—gay [illegible] excitement, relaxation and freedom from [illegible].

$250,000.00
5,404 CASH PRIZES
LIST OF PRIZES!

1st Prize . . . $50,000	5 of $2,000 each, $10,000
2nd Prize . . . 25,000	10 of $1,000 each, 10,000
2 of $10,000 each, 20,000	40 of $500 each, 20,000
5 of $5,000 each, 25,000	40 of $250 each, 10,000
	300 of $100 each, 30,000
	5,000 of $10 each, 50,000
	5,404 TOTAL $250,000

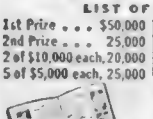

FREE! FREE!
AT YOUR FAVORITE THEATRE
Hurry! Hurry! Beautiful 32 Page Book For a Limited Time Only!

[illegible] your copy of this 32-Page Movie Quiz [illegible] at your favorite theatre. [illegible] Movie Quiz [illegible] and [illegible] LEADING [illegible] presenting $250,000 [illegible]

Watch for these new season's pictures at your favorite theatre:

LITTLE MISS BROADWAY
MOTHER CAREY'S CHICKENS
PROFESSOR BEWARE
THE AMAZING DR. CLITTERHOUSE
THE CHASER
BAREFOOT BOY
[illegible]
GATEWAY
I'M FROM THE CITY
LETTER OF INTRODUCTION
THE CROWD ROARS
MR. CHUMP
KEEP SMILING
PAINTED DESERT
RICH MAN—POOR GIRL
THE MISSING GUEST

THE TEXANS
RACKET BUSTERS
THE GLADIATOR
ALEXANDER'S RAGTIME BAND
BLOCK HEADS
[illegible]
SWANNEE RIVER
BROKEN WING
DANCE GIRL DANCE
MARIE ANTOINETTE
SPEED TO BURN
BOY MEETS GIRL
UNDER THE BIG TOP
CAREFREE
FOUR'S A CROWD
FRESHMAN YEAR

I AM THE LAW
MY LUCKY STAR
SING YOU SINNERS
THREE LOVES HAS NANCY
DOCTOR'S WIVES
IN OLD NEW YORK
SAFETY IN NUMBERS
THE AFFAIRS OF ANNABEL
THE [illegible]
SECRETS OF AN ACTRESS
THE LADY DIES TONIGHT
JUVENILE COURT
HOLD THAT COED
RENEGADE RANGER
BORN OF THE SUN
THE ROAD TO RENO
TOO HOT TO HANDLE

VALLEY OF THE GIANTS
[illegible]
CAMPUS [illegible]
FUGITIVE IN THE SKY
DEATH DARK NIGHT
THE [illegible]
TIME OF THEIR LIVES
FIGHTING [illegible]
WANTED BY THE [illegible]
[illegible]
[illegible]
MY WIFE [illegible]
[illegible]
RUSTLER'S [illegible]
STAR MAN'S [illegible]
SUBMARINE [illegible]
[illegible]

This advertising is sponsored by the Leading Motion Picture Exhibitors, Distributors and Producers of the United States and Canada. Your opinions, criticisms or suggestions [illegible] be gratefully appreciated. Kindly address them to Motion Picture Industry Campaign, P. O. Box 430, General Post Office, New York City.

MOTION PICTURES ARE YOUR BEST ENTERTAINMENT

Swing King Benny Goodman's Life Story on Screen

PARAMOUNT TO STAR BAND

By LOUELLA O. PARSONS
Motion Picture Editor International News Service

HOLLYWOOD, Sept. [illegible] H[illegible]'s speech caused considerable [illegible] in Hollywood today. Work on "Dawn Patrol" at Warner Brothers, which has one more week to go, is being hurried with orders that the company work at night in order to finish the picture as soon as possible.

[illegible] military reserve, while David Niven, the Earl of Warwick (Michael Brooke) and Melville Cooper are captains.

Should England decide to mobilize [illegible] would have to leave Hollywood on six hours notice. [illegible] are not members of the reserve, but would be subject to call because they are British subjects.

* * *

Benny Goodman, swing artist, [illegible] for the current jitterbug craze, is due to be immortalized on the screen. Paramount is dickering for the life of Goodman, to be made into a fast-moving musical starring Benny and his band and a group of jitterbugs. The explanation [illegible] suggested is that the jitterbug [illegible] contests in the [illegible] [illegible] stuff on the [illegible].

"Episodes," one of the [illegible] Viennese films bought by Warners long before Hitler took over Austria, is being readied for production. [illegible] Jeffrey Lynn will share [illegible] with Claude Rains and Fay Bainter.

* * *

A Line Or Two: Ann Sothern['s] make-up and all took [illegible] [illegible] to school today and then dashed to the studio for a [illegible] Max Factor, Jr. will carry on the famed Factor cosmetic business [illegible] father's [illegible] Gladys George, whose movie career hit a snag several months ago, plays the role of the wife with social ambitions in Bob Burns' "[illegible] From Missouri." Talk is that Doug Fairbanks, Jr., will inherit his father's old role in "The Man In the Iron Mask" for Eddie Small.

* * *

Snapshots of Hollywood:

Freeman Gosden is doing his Amos and Andy stint with Charlie Correll right from his hospital bed at the Cedars of Lebanon. [illegible] Stewart with her [illegible] [illegible] to the Zanuck party by Howard Hughes. Jimmy Stewart, who [illegible] look her over where [illegible] [illegible] who wrote "Love Your [illegible]" [illegible] Every-[illegible] [illegible]

THURSDAY • 2 FEATURES 2 •

M-G-M PICTURE

SMALL TOWN GIRL IN BIG TOWN DILEMMA!

Here's fun, romance, and heart-tugging happiness in the season's surprise sensation! You'll have the time of your life as the little country girl teaches the slick author and smart publisher some things about love and wheat cakes they never put in books!

3 LOVES HAS NANCY

A MOVIE QUIZ 250,000.00 CONTEST PICTURE

JANET GAYNOR · ROBERT MONTGOMERY · FRANCHOT TONE

with GUY KIBBEE • CLAIRE DODD • REGINALD OWEN

Screen Play by Bella and Samuel Spewack, George Oppenheimer, David Hertz. Directed by Richard Thorpe. Produced by Norman Krasna. A METRO-GOLDWYN-MAYER PICTURE

2nd MAJOR FEATURE

The Year's Most Thrilling Romance "THE CHASER" DENNIS O'KEEFE ANN MORRIS LEWIS STONE

Movie Quiz Contest [illegible]

LOEW'S STATE & ORPHEUM

Coming! M-G-M's true-to-life drama SPENCER TRACY • MICKEY ROONEY in "BOYS TOWN"

AMUSEMENTS

METROPOLITAN NOW!
Bing Crosby Fred MacMurray "Sing You Sinners"
Secrets of an Actress — Kay Francis, George Brent, Ian Hunter

PARAMOUNT and FENWAY
"Boy Meets Girl"

SCOLLAY and MODERN
'Alexander's Ragtime Band'

OLYMPIA ★ Contest Pictures
'The TEXANS' — Randolph Scott, Joan Bennett
also PENROD'S DOUBLE TROUBLE

SEE MOVIE QUIZ $250,000 CONTEST PICTURES AT YOUR
Community THEATRES
STAR ★ indicates MOVIE QUIZ PICTURES

Official Movie Quiz Booklets Available At All M & P Theatres

ALLSTON
CAPITOL — Randolph Scott "THE TEXANS"

CAMBRIDGE
CENTRAL SQ. — HARVARD
LORD JEFF

DORCHESTER
CODMAN — FRANKLIN
Edw. G. Robinson ★ 'Amazing Dr. Clitterhouse'
★ 'Mother Carey's Chickens' Fay Bainter

FIELDS COR. — MORTON
Ginger Rogers "Having Wonderful Time"
"SHOPWORN ANGEL" Margaret Sullavan

DORCHESTER MATTAPAN
AMPLE FREE PARKING
STRAND — ORIENTAL
Joan Bennett ★ "THE TEXANS" Randolph Scott
PENROD'S DOUBLE TROUBLE

HYDE PARK
FAIRMOUNT — HYDE PARK
Edw. G. Robinson "LAST GANGSTER"
Having Wonderful Time

ROXBURY
DUDLEY-SHAWMUT
BORIS KARLOFF "Frankenstein"
Lloyd Nolan, Shirley Ross "PRISON FARM"
Margaret ("3 Comrades") Sullavan-James Stewart "Shopworn Angel"
Ginger Rogers 'Having Wonderful Time'

SOMERVILLE
STRAND MAT 2 EVE 8 SOM 9240
Danielle Darrieux ● Douglas Fairbanks Jr. "RAGE OF PARIS" "The Marines Are Here"

'Hellzapoppin' Daffy; Packed With Talent

By EDWIN A. LAHEY

Boy, did we have fun! The Boston cops all night were getting reports that people were [illegible] from the [illegible]. It turned out, however, that the nuts on the loose were only Ole Olsen and Chic Johnson. The cops were advised by counsel for [illegible] that Olsen and Johnson should have been committed years ago but that the statute of limitations had run on them.

The reason for all this was the opening at the Shubert last night of these daffodils' show called "Hellzapoppin." The [illegible] criticism that can be leveled at it is that the nuts in charge were not enough on the stage.

The show is as daffy as you would expect Olsen and Johnson to make it. One suspects that they took a couple of days off in New York just to find every good vaudeville act that was "at liberty" and put them to work. The show is too crowded with talent, which probably makes it the best buy that has come [illegible] in a long time.

• • •

"Hellzapoppin" is strictly vaudeville, a succession of acts without continuity, but don't let this steer you away from it. The hilarious Swedes who run the show (and who worked much harder in vaudeville themselves ten years ago to the convulsions of the [illegible] customers) exercised [illegible] in picking their hired hands.

A Negro quartet [illegible] been singing under the name of the "Charioteers" was [illegible] into the show at the last [illegible] and appealed to the [illegible] in their rendition of "Old Man Mose," and even stirred the Boston audience with their [illegible] cal opinion of Africa [illegible] second inaugural [illegible]. [illegible] was pretty class [illegible] pretty good.

Singers and dancers who appeared to be major [illegible] were a time a dozen in the show and probably will be [illegible] when Olsen and Johnson start figuring their nut. In [illegible] one scene in "Hellzapoppin" [illegible] teams of performers appeared on the stage at the same time, a [illegible] that does [illegible] thing to the [illegible] troupe.

• • •

No matter who [illegible] of the show later, a [illegible] of people deserve [illegible], among them Bettymae and Beverly [illegible], two young girl [illegible] as refreshing as an [illegible], the Starlings, a [illegible] girls who sing, Barto and Mann, a laugh provoking pair of [illegible] and the Radio Rogues, who [illegible] at their [illegible] as [illegible] Hollywood, [illegible] Chatton. They [illegible] that are [illegible] price of admission.

If you have seen Olsen and Johnson, there [illegible] you about the nuts who [illegible] through the aisles of the theater causing havoc and confusion.

Even if [illegible] was in the [illegible] who [illegible] up on the front [illegible] when the customers are leaving and who is still trying to get out of a straight-jacket into which he was put earlier in the show by either Olsen or Johnson [illegible] can't keep them straight, this guy is enough to identify the show as an Olsen and Johnson affair.

To repeat, the only thing wrong with Hellzapoppin is that there's too little of Olsen and Johnson. Maybe they are conducting their own WPA project for the theater, but they ought to remember that they became big time on their own individual daffiness, not on that of stooges.

Some Massachusetts political candidate could well adopt this as a program:

"More Olsen and Johnson in Olsen and Johnson shows. Back to work with Olsen and Johnson."

Movie Clock

[illegible]

BIJOU—"Jezebel" and "The Devil's Party"; 9 a. m. to midnight.

NEWSREEL—All the newsreels of the [illegible]

Coming to the Met

OLIVIA DE HAVILLAND finds Errol Flynn's shoulder very comfortable in this scene from "Four's a Crowd," which comes to the Metropolitan screen on Thursday.

Hepburn Film On Two Bills

"Bringing Up Baby," with Katharine Hepburn [illegible] Cary Grant, [illegible] feature attraction [illegible] the [illegible] and [illegible] [illegible] tomorrow [illegible].

Attractions [illegible] for Friday and Saturday [illegible] "Sally, Irene and Mary," with Alice Faye and Fred Allen, and "Murder in Greenwich Village," with Richard Arlen.

'White Banners' Tops Boston's Film Fare

[illegible]

'Jezebel' Features Bijou's Program

Current attractions at the Bijou Theater are Bette Davis, Henry Fonda and George Brent in "Jezebel" and "The Devil's Party." The Bijou Theater is located on Washington street opposite R. H. White Co. and is open from 9:30 a. m. until midnight.

AMUSEMENTS

PLYMOUTH Beg. Mon. Eve. Sept. 19
VICTOR PAYNE JENNINGS Presents ETHEL BARRYMORE "WHITEOAKS" By Mazo de la Roche with HARRY ELLERBE
Eves. 55c to $2.75. Thurs. & Sat. Mats. 55c to $2.20 Tax included

WILBUR—EVES. 8:30—MAT. TOM'W
GEORGE ABBOTT'S Comedy WHAT A LIFE BY CLIFFORD GOLDSMITH
Eves. 55c, 85c, $1.10, $1.65, $2.20, $2.75. POP MATS. WED. & SAT. 55c, 85c, $1.10, $1.65. Tax Inc.

SHUBERT—EVES. 8:30—MAT. TOM'W
—NEW VARIETIES—
HELLZAPOPPIN
DESIGNED FOR LAUGHING with OLSEN AND JOHNSON
BARTO & MANN • RADIO ROGUES • HAL SHERMAN
Cast of 110—8 way & Hollywood Beauty Chorus
Eves., 55c to $3.30. Wed. Mat. 55c to $1.65. Sat. Mats. 55c to $2.20. Tax incl.

AMUSEMENTS

LOEW'S STATE & ORPHEUM HELD OVER! NORMA SHEARER TYRONE POWER MARIE ANTOINETTE
THURSDAY GAYNOR—MONTGOMERY—TONE in "3 LOVES HAS NANCY" also "THE CHASER"

NEWSREEL THEATRE — NOW PLAYING WORLD EVENTS, CRUADS OF ORIENT, CURRENT SPORTS, PICTORIAL, COMEDY & MUSIC
REPERTORY — KATH. HEPBURN CARY GRANT BRINGING UP BABY; Anna May Wong DANGEROUS TO KNOW — SQUARE

TREMONT 15c — IRENE DUNNE JOY OF LIVING — JOAN BENNETT I MET MY LOVE AGAIN
BIJOU OPP. R.H. WHITE CO. 15c BETTE DAVIS HENRY FONDA—JEZEBEL ALSO—DEVIL'S PARTY

AMUSEMENTS

-LAST 2 DAYS!- FRED ASTAIRE-GINGER ROGERS in CAREFREE — SECOND FEATURE SMASHING THE RACKETS — EXTRA! WALT DISNEY'S
KEITH MEMORIAL — THURS.—SONJA HENIE MY LUCKY STAR

RKO BOSTON — WHITE BANNERS 15c — TORCHY BLANE IN PANAMA

TRANS-LUX
The Modernistic Theatre, Washington St. & Avery
NOW THRU THURSDAY All the News in Pictures
COMPLETE, LATEST NEWSREELS

GLOBE Continuous Show 9:30 A. M. to 11 P. M. "THREE COMRADES" Robert Taylor, Margaret Sullavan and Robert Young; "BILLION DOLLAR RANSOM" with Edward Arnold

THE OLD HOWARD — BURLESQUE — HINDA WASSAU, MIKE SACKS
NEXT WEEK—DOROTHY MAYE, RED MARSHALL

UPTOWN Starts 1 P. M. 30c — EDW. G. ROBINSON "THE AMAZING DR. CLITTERHOUSE" — "Mother Carey's Chickens"

COLUMBIA BURLESQUE HUB. 8846 — Love Astrid — Ragtime Band Revue

NEW GAYETY — YOU MUST SEE "ALL QUIET ON THE WESTERN FRONT" also RADIO CITY REVELS — BOB BURNS

BOWDOIN Continuous From 9 A. M. — "Love Finds Andy Hardy," "The Texans"

AMUSEMENTS

Today AT YOUR Neighborhood Theatre

ARLINGTON — REGENT — ARL. 3197 — Gary Cooper, Sigrid Gurie "Adventures of Marco Polo"; "Beloved Brat"
BOSTON — SOUTH STATION — MARCH OF TIME — CZECHOSLOVAKIA TODAY — FATHER DIVINE'S DEAL — ROBERT BENCHLEY — Fishing Thrills
BROOKLINE — COOLIDGE CORNER BEA. 3600 — WARNER BAXTER, MARJORIE WEAVER "I'LL GIVE A MILLION" — EXTRA—THE MARCH OF TIME
BROOKLINE VILLAGE — BROOKLINE — MARGARET SULLAVAN • JAMES STEWART "THE SHOPWORN ANGEL" — Also "MYSTERY HOUSE" DICK PURCELL
CAMBRIDGE — UNIVERSITY HARVARD SQ. KIR. 4580 — Margaret Sullavan—James Stewart "SHOPWORN ANGEL"; "THE MARCH OF TIME"; Richard Dix—"BLIND ALIBI" — AIR-CONDITIONED
CHARLESTOWN — HOLLYWOOD CHAS. 3326 — Ginger Rogers, Douglas Fairbanks Jr. "Having a Wonderful Time"; GORDON JONES IN "NIGHT SPOT"
THOMPSON SQ. — "CRIME SCHOOL"
DORCHESTER — DORCHESTER — "Gangs of New York"
HAMILTON — Robert Taylor, Margaret Sullavan
MAGNET — DICK FORAN in "OVER THE WALL"
EVERETT—WOBURN — CAPITOL / STRAND — "White Banners"; "RAGE OF PARIS"; "BIG GIANT"

JAMAICA PLAIN — MADISON — JAMAICA 1318
LYNN — LYNN OPEN-AIR — SIT IN YOUR CAR—SEE AND HEAR THE MOVIES — "Racketeers In Exile"
MALDEN — GRANADA — FREE PARKING; MYSTIC — HAROLD LLOYD in "PROFESSOR BEWARE"; STRAND
MEDFORD — MEDFORD — MYSTIC 1930 — SHIRLEY TEMPLE in "LITTLE MISS BROADWAY"
REVERE — BOULEVARD AND REVERE — EDW. G. ROBINSON "AMAZING DR. CLITTERHOUSE"; DONALD WOODS "Romance on the Run"
SOMERVILLE — CAPITOL • BALL SQ. • CENTRAL — WALLACE BEERY; "RAGE OF PARIS"; DAVIS SQ.; TEELE SQ. • SOMERVILLE • BROADWAY — "DEAD END KIDS" — 'LITTLE TOUGH GUY'
SOUTH BOSTON — STRAND • BROADWAY
SOUTH END — NATIONAL — "DEAD END" Kids "Crime School"
WATERTOWN — WATERTOWN SQ. — "Judge Hardy's Children"
WEYMOUTH — NEW ENG.'S FIRST OPEN AIR AUTO THEATRE DRIVE-IN — Route 3A to Nantasket — Sit In Your Car! See & Hear the Movies! JAMES CAGNEY in "SOMETHING TO SING ABOUT" — Cartoon—Comedy—Latest News

The Purloined Dolls

Case Solved—When somebody purloined (swiped, stole) Lorretta Fitzpatrick's four dolls and baby carriage, Brookline police didn't act quick enough, so Ann Aitken, 7 (center), and Caroline Innes, 6 (right), turned detectives . . . and you see them returning the pilfered property to her.

New Bob! Away hair sty one, girls. It's the "side-swe by Gwendolyn Hall of Son

Whiteboards instead of blackboards are the subject of ex periment in New York schools. Here you see Miss Anna Cowlin of Washington Irving High School demonstrating the revolutionary method. (International News Photo Service.)

Bus Tragedy— Rain-blurred windows gave no hint of the tragedy that was to come for six passengers of a New York-to-Boston bus this morning. Then came a sudden blinding flash, the bus crashed into a huge 10-wheel trail er . . . bringing death to six. Here, volunteer workers are shown removing one of the bodies from the shattered hulk

Girls! Curls!

...with the "up-do" ...do! Here's a new ...t bobas modeled ...rville.

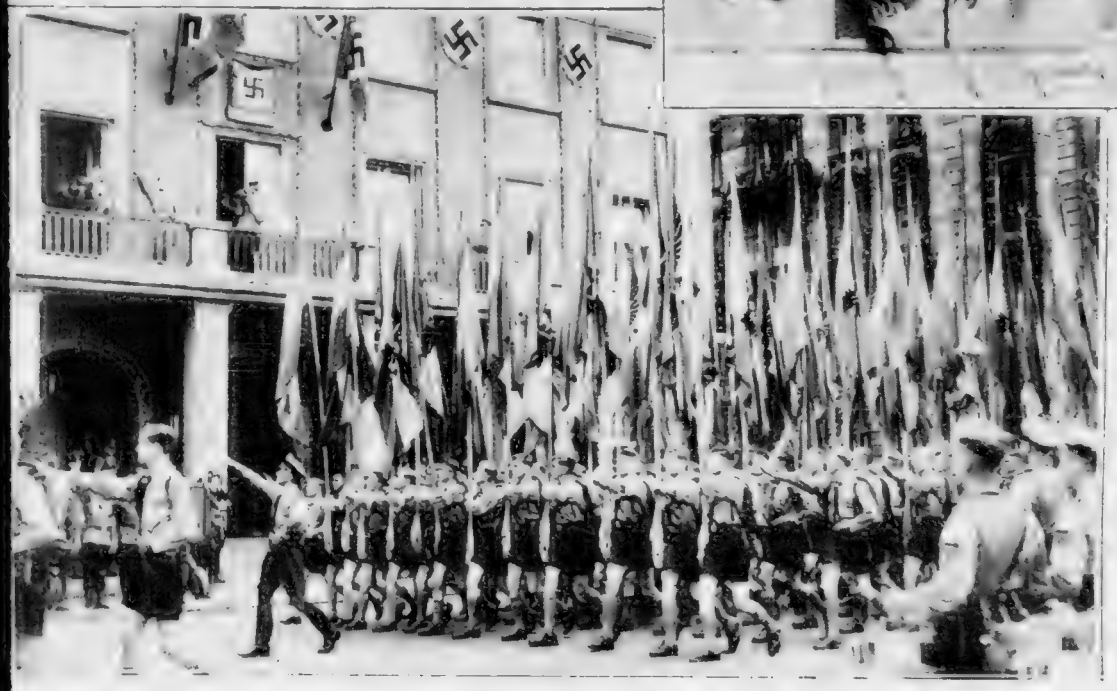

Babies

...nal Hitler as he arrives at Nurnberg for world-tateful speech. Youngsters try to crawl between others legs to get near Der Fuehrer. At left a flag company of Nazi youths parades as Hitler, on balcony, reviews marchers before addressing 10th annual Nazi Congress on Czech crisis. (International News Photo Service.)

Wrecked

...ars of Chicago-Northwestern mail train are shown near Hudson, Wis. after hitting washout. Engineer was killed and five of the train crew hurt. Six cars were derailed. (International News Photo Service.)

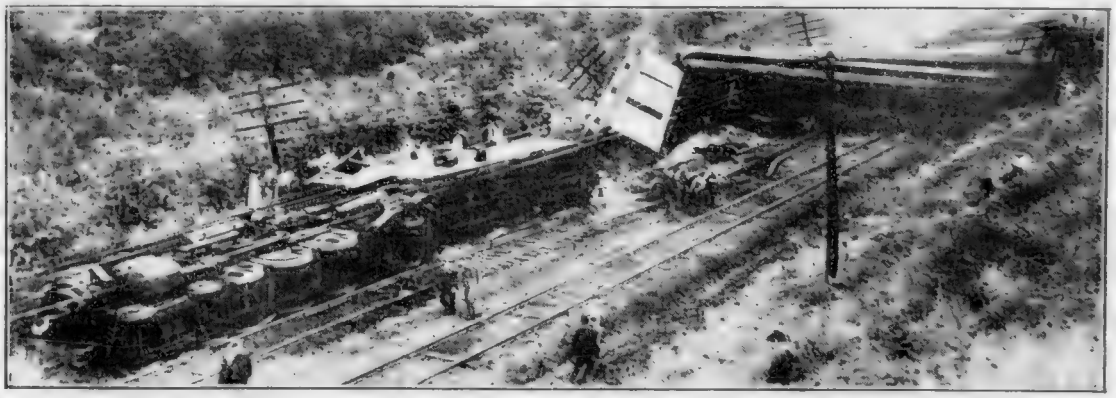

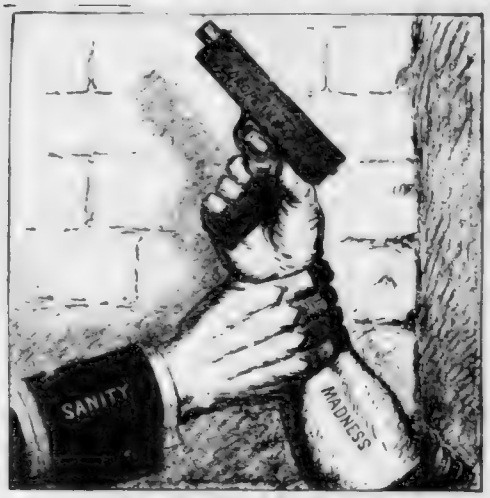

DROP THAT GUN

The Editor Says:

Another European war would indeed be an ACT OF MADNESS.

And all the SANITY there is in Europe may be needed to avert such an act.

If sanity fails "over there," and war occurs, then THIS NATION will need to exert all its SANITY.

Nothing but sheer madness will ever again embroil AMERICA on European battlefields.

A POWERFUL FORCE for recovery will be National Demonstration Week to be observed throughout New England and the rest of the nation beginning next Monday. This movement deserves and will GET the interested attention of the public.

The objective is to utilize the widespread retailing structure of the country as a NATIONAL FORCE to encourage and restore buying confidence.

There is an unlimited opportunity to get a force of tremendous power behind the recovery movement by this means.

The movement of goods over retail counters is the biggest and most important business in this country.

It is in the hands of a vast number of individual enterprises, many of them small and employing relatively few people, but in the aggregate it is probably the BIGGEST EMPLOYER OF PEOPLE IN THE COUNTRY.

As Lew Hahn, general secretary of the National Retail Dry Goods Association, sponsor of National Retail Demonstration Week, says:

"The American business public is the best that any nation has ever had. The public likes to buy things, and this demonstration means that we must learn to do a little better than it has ever been done before."

Mr. Hahn has put his finger on a great TRUTH.

Get the people BUYING AGAIN and the people will GO BACK TO WORK, and the nation will PRODUCE AND PROSPER.

BOSTON BUSINESS MEN [illegible] of the nation. [illegible] Boston's when starting boys are trained to come for help and guidance.

The aim is to enable our sons and young brothers to discover their latent abilities and to make the most of their natural talents.

Mr. Donald E. Wilson, chairman of the executive committee which includes officials of the city's stores, banks, insurance companies and leading business establishments, tells us:

"Many of our older boys feel they are being cheated by life because of the small orbits in which they move. They know no body worth while, nobody who can benefit them, either socially or economically. We propose to broaden their contacts, putting them in touch with leaders in the business world."

This is real democracy.

A UNIQUE MAN is Judge Clifford B. Sanborn, presiding justice at Dedham. His modesty proves it.

Laying the cornerstone of the new $20,000 Northern Norfolk District Courthouse, Judge Sanborn smashed precedent and amazed spectators by uttering not a single word.

He had been invited to wield the trowel, and that is exactly what he did.

When the judge's biography is written, at least a full chapter ought to be given to the wordless cornerstone ceremony. It might inspire other officials to spare audiences by saying less.

The Human Side of the News

A Major Disaster In World History

By EDWIN C. HILL

THE TIME CAPSULE made of [illegible] at the New York World's Fair grounds to tell future ages about our civilization. The new invention by which this newspaper page may be condensed to something like the bulk of an aspirin tablet, thereby [illegible] when needed will tell them how our civilization [illegible] of any future age.

I suppose they could have condensed the entire library of Alexandria in a few of these seven-foot time-resisting capsules. The burning of the library of 700,000 volumes by command of Theodosius in 389 A. D. was a major disaster of history.

WITH Rome and Antioch, Alexandria was one of the noblest cities of antiquity. It was the seat of a great civilization built in the steady cultural advance after the conquest by Alexander the Great in 332 B. C.

The library in the Temple of Serapis, called the "Great Library," to distinguish it from the "Daughter Library," previously destroyed, was unique in that age, the only comprehensive record of a great civilization and a great culture anywhere in the world.

This writer could never get it quite clear as to whether it was Theodosius or the Caliph Omar who was directly responsible for its burning. At any rate, Omar was reported to have said:

"If it agrees with the Koran, it is useless, and if it doesn't it ought to be destroyed."

Zenodotus, one of the Alexandria librarians of great wisdom and learning had a keen zest for knowledge, and he and others of his day pretty clearly understood the spirit of scientific research. Our World's Fair time capsule, doubtless, would supply him with the answers to many questions which baffled the world of his day. But there is one question to which we supply no answer and which, no doubt will be relayed down through many ages to come, perhaps to the end, blowing up an interesting [illegible] speculation [illegible] "What is truth?" Our capsule will not either ask or answer.

CORN HARVEY [illegible] after pumping [illegible] elected Boyd [illegible] years [illegible] what he called the "wrong guesses" of our civilization at his home in Massillon O.

The Calif Omar, [illegible] end of all in dissent to [illegible] was historically in [illegible] Perhaps our time capsule shouldn't be quite so cocksure as Corn Harvey's. Our builders brought forward might well carry a time-tolling essay on humility.

N. Y. WORLD'S FAIR THEME CENTER
Where "Time Capsule" Will Be Sunk in Ground

'Bugs' Baer Says:

FACTS NOT WORTH KNOWING: 1—Railway ties in tropical countries are made of mahogany. 2—Much lumber could be saved by not having floors under beds. 3—The thumb should not be referred to as a finger. 4 Napoleon thought zinc and pewter were precious metals. 5 There are nine ranks of Chinese mandarins. 6 In checkers the jump is compulsory. 7—The only useless thing we stole from the Indians is the game of lacrosse.

SO WHAT? Can anything be wider than it is long? So What? So the apple's two eyes are longer to the longer of the dimensions. So what? So then a thing cannot be wider than it is long. So what about a short, fat man who is four feet tall and five feet wide? So then that is something else again. So What? So Long.

CLASSIFIED CLAPTRAP: 1—A Philadelphia man can hold 15 tennis balls in one hand. 2—A St. Louis woman has collected 7000 empty spools. 3—A fellow out in San Francisco trains canary birds not to whistle. 4 Fish can swim backward. 5—Manicure sticks are made of orange wood or birch. 6—The name of the boat in the Boston Tea Party was the Eleanor. 7—The highest price paid for a dog was $50,000 but the fellow took two $25,000 cats for it.

The Brighter Side

Bad Dreams Never Seem to Come True

By DAMON RUNYON

(Copyright, 1938, by King [illegible] Inc.)

BAD DREAMS worry the dickens out of us.

We do not like to have bad dreams ourself and we hate having people tell us of bad dreams they have had about us. We try to console ourself with the old saying "Dreams go by contraries" when the dream is bad, but even then we still worry about them.

We dream of falling off high buildings, or running furiously after trains that we never catch or killing off our best friends and finding ourself in prison. We dream of the daggonedest things you ever heard of. Maybe we ought to go see one of those psych-somethings or at least look up a policy dream book and see what numbers we should play.

We understand that scientists have quite logical explanations for dreams, but we never believed in them for fear it would lessen that our dreams prove that we are abnormal in one way and possibly off our nut.

SO What we do about dreams—that is, bad dreams—is to forget them as quickly as possible, especially the one in which somebody is always chasing us.

We have done a lot of fighting in our dreams, too, and we are invariably the one that is getting belabored. We must be a bad match-maker after we get asleep because we cannot now recall ever having come out on top in a dream battle. Of course, we have never won many fights awake, either.

We agree with the view of some savants that bad dreams may be largely a matter of diet. We have noticed lately that any time we cargo a few pounds of spaghetti and meat balls and go right to bed that we dream of "Roaring Sam" Rosoff, the subway builder, sitting on our stomach working on us with one of his hard rock drills.

SOME incident is always popping up on us in our waking hours that seems mighty familiar in all its details as if it might have happened to us before yet we know very well it never did happen so we say to ourself it will very likely have the identical [illegible] very thing.

We understand [illegible] explained by [illegible] the subconscious [illegible] advised [illegible] theories. We do not [illegible] have some [illegible] dreams and are well but [illegible] scientists themselves [illegible] dreams that they would figure out.

As a kid back in our old home-town of Pueblo we had typhoid fever and our brains were peopled with strange grotesque shapes and it is a curious thing that in later life any time these shapes appeared again in our dreams it was a [illegible] that we were going to be ill, but we now consider that a handy sort of dream because it sends us tearing to the doctor, without waiting for the illness to take hold.

Then there was the time when we were in the army and dreamed that a big ugly sergeant was kicking our pants for falling asleep on sentry duty and when we woke up, sure enough there was the sergeant kicking us right where we dreamed, only much harder.

LISTEN, WORLD!

By ELSIE ROBINSON

SICK OF YOURSELF, [illegible]? Feel you're shelved for keeps? Then get that September [illegible] of [illegible] and [illegible] a bit of writing as ever was done for the [illegible] and [illegible] for a [illegible]

"THE [illegible]" [illegible]

[illegible]

AND THEREIN [illegible]

[illegible]

Out of a life devoid of charm or significance, she had found a power and purpose for herself that lifted her above the common rut. Let the Circes circ and the Juliets jule. SHE COULD MAKE THREE SCHOOL DRESSES IN A DAY.

So what's holding YOU?

CAPT. ANGUS WALTERS OF CHAMPION FISHING BOAT BLUENOSE

[illegible] Race Next Month With the Thebaud

Girl About Town by Marjorie McBride

CAPTAIN ANGUS WALTERS [illegible]

[illegible]

New York Cavalcade by Louis Sobol

SNAPSHOTS AT RANDOM [illegible]

[illegible]

YOUNG WAYNE MORRIS [illegible]

[illegible]

PANICKY AS THE SWINGDIN of 52nd street thunders down about us, we seek temporary refuge up the block in the quaint Tokay restaurant where the

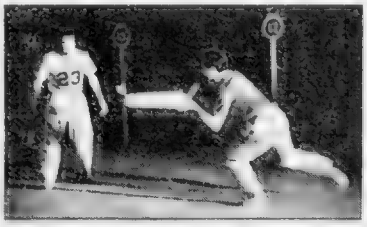

JAI-ALAI PLAYERS IN ACTION

Game Makes Debut in New York

JAMES [illegible] [illegible] desserts.

WHAT OF MEXICO?

By HUGH S. JOHNSON

[illegible]

EDITOR'S NOTE: [illegible] the Boston Evening American. They are printed on their face value and must be considered on their face value.

BETTY ALDEN

On Beacon Hill

It's Fair Time

Aristos Members Plan Novelties

Aristos Fair to Aid Scholarship Fund

ESTHER CAHILL ANNE MORSE DORIS DARBY

ARISTOS CLUB members rallied to a meeting in the Princess ballroom at the Somerset Hotel yesterday to discuss plans for the harvest festival the club will sponsor at the Somerset on October 22. Esther Cahill, Anne Morse and Doris Darby were among the enthusiastic members taking part in the formation of plans.

Club Sponsors October Benefit

Mary Bullock Weds This Week

By BETTY ALDEN

Notes From a Society Editor's Cuff

Harriet Eames Newton Bride

Bridge Opens Club Season

Her Debut

JANE LEE, debutante daughter of Mr. and Mrs. Charles S. Lee of Beacon street, who will make her debut at a luncheon at the Ritz-Carlton tomorrow afternoon.

Banner Club To Celebrate

Alice Hollister To Make Debut

Variations On Tomato Juice Theme

By MARTHA LEE

A feature story devoted to the versatility of tomato juice yesterday.

She was right to do so. For the past few years tomato juice has been the favorite drink at cocktail parties. But it can be served in many delightful and unexpected ways to your benefit.

Tomato juice for cocktails is a commonplace. Everyone knows this. But it's a good idea to keep reminding ourselves of it, or they'll forget it.

We started that way, and then we ran across a recipe for tomato juice with cucumber. Why it never occurred to us before, we don't know. But it's a delicious combination. Cucumber comes from the same family as tomato. Both are vines.

For tomato juice with celery we added a little lemon juice to the tomato juice and celery. Then we added a little beef bouillon to the mixture. Delicious.

Then we tried tomato juice with cream cheese and minced onion. Delicious.

Then we tried tomato juice with cream cheese and minced onion. Marked sardines, minced parsley and tomato juice. Delicious.

Tomato cheese and onions.

• • •

A piece of lemon peel, a piece of onion, a piece of celery. We tried tomato juice with each of these. We tried tomato juice with all of them. We tried tomato juice with none of them.

TOMATO JUICE WITH CUCUMBER AND LIME

2 cups tomato juice 1 teaspoon salt
1/4 cup lime juice 1 tbsp. fresh horseradish, chopped

TOMATO JUICE WITH CELERY

2 cups tomato juice 1 cup celery
1 tbsp. lemon juice

TOMATO BOUILLON

TOMATO JUICE FRAPPE

CLAM AND TOMATO JUICE COCKTAIL

Combine all ingredients and serve. Makes 4 cups and serves 6. To serve 4, cut recipe in half.

CANCELLATIONS
FAMOUS MAKE SHOES
FOR WOMEN $3.95
SAVE $5 TO $10 ON EVERY PAIR
ANTELL'S
100 Tremont St.

Knit a Cocktail Blouse

KNIT EVENING sweaters were such a remarkably successful evening fashion last season that it's only natural the cocktail blouse knitted of metallic-strung yarn and it's very gay and flattering, as you can see. Knitting and purling simulate interesting draped folds . . . and the fit of the thing gives the new molded effect with a cutaway line. The same detail is carried out at the top of "shirred" sleeves. And the gilt zipper closing strikes an elegant note! Can be worn with a skirt for afternoon dress, or with a snaky crepe or full pleated chiffon skirt for evening. For knitting directions, write Annice Brink, Fashion Editor, Boston American, and please inclose a stamped, self-addressed envelope.

Join Clubs to Meet Right Type of Men

DEAR MISS FAIRFAX:

I am 18 years old and some folks think I'm good looking, but most times I'm forlorn at home by myself when I manage to get a date or two they won't last long but then they won't last long. I am a very quiet girl and most boys don't like that. I'm not the kind that likes to be [illegible] they say. Do you suggest [illegible] where to go?

Please tell me how I can get my self-confidence back. Because I'm so lonely.

CHRISTIE.

Of course there are many young men of the type you mention who are not have the best social habits. But there must be hundreds of the other kind, too. Judging from letters they write to me, there's a great many who are always want to get the most out of life.

The trouble is you're not meeting the right type of young man. If you feel sure you're not apt to meet the sort of young man you would like to have as a boy friend, join the group you mention or organize with some other friends by your own efforts. Of course, choose where you are apt to meet the type of young people you admire.

SHAMPOO TIP

Unless the hair is shampooed freshly don't spray perfume on it. The sweat glands of the scalp are active in the summer season; they produce chemicals that are not pleasing to the nostrils perfume makes this odor even more offensive.

Keep your favorite perfume in an atomizer. After the hair is shampooed, spray the back of the neck, arms and shoulders. The warm, fresh wind will hold light to the perfect fragrance.

Good Manners

WHO IS SERVED FIRST?

DEAR MRS. BEECKMAN

[illegible] of service she prefers. What you and I think is correct may not at all agree with what the hostess [illegible] or mistakenly may think [illegible] how to serve herself in the dining [illegible]

The real reason why in the [illegible] day [illegible] hostess had to serve [illegible] was that [illegible] serving days [illegible] to [illegible] the food [illegible] to prevent her guests [illegible] they needed the servants. [illegible] the hostess to [illegible] food before [illegible] it to her guests.

YOU CAN BE BEAUTIFUL

All-Purpose French Cream Soluble in Water

By ALEINE GUILD

[illegible]

Give Luxurious Air With Swag Valance

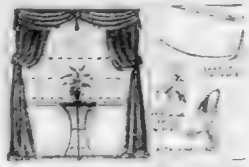

Mexican Linens

Double Feature!
40,000 MONTHLY MERCHANDISE PRIZES
"THREE LITTLE WORDS"
$10,000 IN CASH
PRIZE CONTEST!
Get details of this fascinating new Contest from folder on top of can, or free on request from Van Camp Sea Food Co., Inc., Terminal Island, Calif.

MORE OF THIS QUALITY TUNA SOLD THAN ALL OTHER COMPARABLE BRANDS COMBINED!

Assigned to Adventure by Irene Kuhn

Mrs. Sanger's Visit To Shanghai Recalled

CHAPTER 23

[illegible]

[illegible] for your household too. If [illegible] will arrive [illegible] fresh flowers for [illegible]

[illegible]

[illegible] No. 1 Boy [illegible]

[illegible] Chinese [illegible] a persistable and [illegible] to perform anything but the exact tasks set down in the [illegible] of his professional sphere.

[illegible]

MEETS BRUCE HOPPER

[illegible] was Bruce Hopper [illegible]

[illegible] in Western China.

Today he is [illegible] professor's chair in Harvard's Department of History [illegible]

[illegible] They turned up in India [illegible] had a wide streak of adventure in him.

He and Canfield had [illegible] to navigate the upper Yangtze in a sampan through the dangerous rapids in "white water." They came down the river to Szechuan from a point far beyond which any white man had ventured before, [illegible] for a month or so and eventually entered China through its rear door.

TAKEN TO HOSPITAL

In this kind of adventuring one takes his chances. The dysentery bugs got Bruce at last and he collapsed in Shanghai and was carted off to Shanghai General Hospital on the banks of Soochow creek.

Enfeebled in his huge frame, knowing no one, he was so lonesome that he could even welcome the frequent visits of the nurse with her gunfuls of emetin, the harrowing cure for dysentery.

Through his window he watched the crawling creek life below him, amused by the antics of the wonks. These are the mongrel dogs of Shanghai, almost as plentiful as flies and of a degree of [illegible] seldom seen in any creature in God's world. They lie in the streets literally carpeting the pavement with their mangy bodies, and many of them are too lazy to rise and are run over rather than get up out of the way of traffic.

Bruce, between shots of emetin, watched the coolies, the sampans and the wonks and bethought himself of his three adventuring months which had brought him to this listless, half-dead state. He [illegible] feebly for a pencil and some paper and began to write.

In due course he was well enough to be discharged from the hospital temporarily, at least. He took a rickshaw to the China Press, left his copy, his name and address and departed.

[illegible]

But he was not a newspaperman in the sense that he regarded every [illegible] diverse [illegible]. He had an aloofness to certain [illegible] things that didn't interest him, and Webb was the kind of editor who let a man go his own bent, pretty much.

[illegible] Doyle, faced with a shortage of men, would crack out an order to Bruce to go out and get the latest dope on the cotton market for a story. [illegible]

After a while Hopper began to fade. [illegible] and he was carried protesting on a stretcher to the only sanitarium [illegible] Fearn.

There, on a veranda bed, he fought an up and down battle for months. And on every day when he was at the maximum of his strength he'd write an editorial, or a bit of prose, for he was meticulous about earning the salary which Webb kept coming to him regularly. When he returned to the office all well again, we celebrated.

Hopper had great face with the Chinese who respect a brave man and an honest one. Too often the white man in China takes as the service the almost worshipful attention as his just need. Few of them trouble ever to learn the language of the country they've adopted as their own.

Conversation between householder and servants is carried on in "pidgin" English, the word derived from a mispronunciation of "business" by some forgotten Chinese way back. The [illegible] word vocabulary [illegible] may be learned in an hour and produces some amazing [illegible].

Foreign visitors [illegible] sojourner of a word [illegible] are charmed by the [illegible]. Thereafter they operate under the delusion that all Chinese are congenitally unable to understand anything else and trying it out on Oxford and Harvard-educated Chinese have had classic results.

The leaven of social progress works so slowly that its results may not be apparent for decades, yet a beginning must be made sometime, even though the social chemist is fully cognizant that he may be dead a long time before the enzymes show life.

No one knows this better than Mrs. Margaret Sanger, the slight, earnest, one-idea woman who all her life has been the foremost proponent of the birth control movement. Yet in Mrs. Sanger, as in all pioneers, is that unflinching determination to go forward, no matter what the obstacles.

For years her vigorous campaign in America was a series of discouraging steps, two forward and one back, so that at times she must have felt as if she were toiling up a mountain with a giant astride her shoulders. But she disregarded discouragements and handicaps, persevered and made a broad base for the movement, winning a convert here, another there, until everywhere in America some groups in every section were birth control conscious.

Then she decided to go to the Orient and establish Birth Control Leagues in Japan, China and India. She received little encouragement. Friends argued that when enlightened America had proved so recalcitrant she couldn't hope to make even a dent in the excessively populated countries of the Far East, where women are subject creatures whose children are bred to be economic assets to parents.

Countries like China where they are, besides, guarantees to their parents of descendants to worship at their shrines. For ancestor worship is the strongest motivating force in Chinese life.

Mrs. Sanger knew all that. But she went anyway.

I met her first on her arrival in Shanghai in the late spring of 1922. Her small, slender body seemed inadequate for the vital force within. Her large dark eyes could be both intense and humorous and lighted a face which reflected her emotions. She had disciplined herself mentally and even then had a rare poise and commanding presence, especially when she talked. But she could not conquer her femininity and deep feelings betrayed themselves in her face.

SOCIAL PROGRESS—Mrs. Margaret Sanger, noted American birth control advocate, discussing her movement with two natives after her arrival in Shanghai in 1922. Author Irene Kuhn tells of her meeting with Mrs. Sanger.

DELIVERS LECTURE

She delivered her first lecture in Shanghai in the Labor Museum at West Gate. Eight hundred Chinese crowded into the cheerless, barren hall, warm and airless. More than a hundred were members of the Association of Family Reformation, one of three Chinese societies which had invited her to speak. She asked her audience what they wanted to hear.

They assured her they wanted to know everything about birth control she could tell them. They were, they said, more interested in the exposition of the principles of birth control than in its theory.

Mrs. Sanger, thus assured, appreciating their earnestness, began to speak frankly and freely, as she was accustomed to do. Her interpreter was a young Chinese woman, recently returned from America. This slim girl in her stiff brocade gown, was proud of her American education and a bit overwhelmed by her current responsibility. However, she plunged into her task. But soon it became apparent that while her spirit was willing her tongue was weak. Faced with the necessity of ignoring the traditional reticence of the Chinese woman and translating for her people the startling frank doctrines of the West she grew confused, embarrassed and tongue-tied.

CONTINUED WEDNESDAY

Copyright 1938 by Irene Kuhn. [illegible] King Features Syndicate, Inc.

LITTLE ANNIE ROONEY — A New Recipe — By Brandon Walsh

Boston After Dark

BY GEORGE HOLLAND

THE PRODUCERS OF "HELLZAPOPPIN" have interpolated a popular song "No Wonder," written by a Boston boy, Buddy Bernier . . . And they say it's all right too . . . In event that another number is needed in the show's score, Messrs. Olsen and Johnson and Lee and J. J. Shubert, are advised to seat themselves around a piano and listen to a tune Sammy Fain has just completed . . . Fain has composed part of the show's score . . . But the writer of "I Can Dream, Can't I?" and "That Old Feeling," has a new torch song that is sure-fire . . .

GEORGE HOLLAND

It's title is "Who Blew Out the Flame?" . . . Two New York publishers are chasing it, and there's nothing in the Fain contract with the Shubert show that can make him give up the number . . . It might help make the Olsen and Johnson show a real smash . . . Talk around town when the first-nighters adjourned to the nightclubs was that the revue has the makings of a hit . . .

Bunny Berrigan, one of the world's foremost trumpeters, will follow Vincent Lopez at the Ritz-Carlton Roof next Monday . . . The Berrigan band is a "hot" aggregation . . . Berrigan, who is a full-blooded Celt, might laugh it off—but the chances are that he wouldn't—if he saw the placards in the Ritz lobby which are advertising him as "Benny" Berrigan . . .

The staff at the Ritz is evidently Benny Goodman-minded, which is understandable . . . The Goodman record for gross receipts is something for other bands to shoot at for several seasons to come . . . Maestro Lopez will play a Providence theater next week . . .

Speaking of songs, when Sophie Tucker comes to the Mayfair tomorrow night, the invited guests at the "preview" first-night, will get their greatest thrill from Sophie's rendition of "Week-end of a Private Secretary" . . . The material is cut to her measure.

Once Over Lightly:

At the Brockton Fair, Paul Whiteman is giving a grand show but Sally Rand (at Sunday night's show) failed to stir the audience out of a deep silence . . . New England audiences are notably unenthusiastic with applause for lightly-clad ladies featuring artistic dances . . . Although Hinda Wassau, who has her own following, is receiving a most cordial reception at the Old Howard . . . Ann Corio's box-office greeting at the same stand was the highest early season gross in seasons . . .

Eddie Duchin and Music Corporation, which books him, have had a serious tiff over the Sally Clark appearance with the Duchin band . . . Boston will see a startling novelty at one of the big stores Christmas week, and young Michael Todd, who produced "The Man From Cairo," is the lad who'll cash in . . . The novelty is called "Kute Kris Kringle," and is designed for children . . .

"Kute Kris Kringle" will be advertised as "three inches high—he talks, he lives, he's wonderful" . . . And so he is . . . The youngster will be able to talk with little Kris and tell him what they wish in the line of Christmas gifts . . . From coast to coast, the demand to lease the "Kute Kris Kringle" show has been so tremendous that a factory in Connecticut is being enlarged . . . Since September 1, more than $300,000 in orders have been received by Todd and his partner, Yurmi Stern . . .

It was Stern who backed Billy Rose in "The Casino de Paree," first Jewish theater-nightclub of the early Repeal days . . . When Todd finished a Boston engagement of "The Man From Cairo" last spring, the young producer was more than $20,000 out of pocket and borrowed his carfare to the Big Town.

A new ice-show at the Cocoanut Grove had its premiere last night and a "Snow White" number by the ensemble, a skating couple named Bob Duffy and Clair Seymone, and Robberts and White, are all very entertaining . . .

The Boston American Christmas Basket Fund will pick up $25 as a result of a golf match at Woodlawn today between those bitter rivals of the links, Ed Wyner of the Ritz, and Bill McKenna, the contractor . . . Wyner is betting $100 against $25 that he can take his opponent . . .

The deal on behalf of the Basket Fund was negotiated in the Melody Lounge of the Cocoanut Grove, when your reporter overheard the boys telling each other how good they are.

Oh, Jitterbugs! First Contest Is on Tonight

Continued From Page 10

a prize, which at the least will be a contract for a week's professional engagement.

Admission to the Garden that night of harmony and swing will be $1, and if you like dancing, DON'T MISS.

It will be a long time before that much of grand dance music will be available in one auditorium in one night.

If you haven't entered for the jitterbug jamboree at Providence it's not too late. Get a couple in and go.

Joe Rubin, celebrated radio and night club maestro, is in charge of the preliminaries, and can readily be reached in his office in the Metropolitan Theater building.

PAUL WHITEMAN

Don't forget. October 24. Go and enjoy yourself, and help decide by your presence whether swing is king or King Vallee, the straight music of Vallee and his cohorts soon will be as dead as "Money Musk" or "The Virginia Reel."

Help the Boston Evening American Christmas Basket Fund, one of the most worthy charities in town.

And see a clash of music schools and bands that will be talked about for a long time to come.

Rude Vallee is harmony. Benny Goodman is swing.

When they talk about their subjects, other musicians listen. When they demonstrate, we'd all better listen.

Get organized for October 24! If you are a jitterbug and can do the shag, get in. If you just like to watch, there'll be plenty of seats.

And the cost of it all is $1.

5000 Drivers Out In Truck Dispute

OMAHA, Neb., Sept. 13 (INS)—Pickets of the General Drivers' Union today tied up truck transportation in Omaha. The union announced its 5000 to 6000 members would "strike to work" against whom they had been picketed.

Truck company operators said they had ceased their picketing because they were unable to give assurances that [illegible] be free from violence.

Woman Stabbed; Husband Is Held

Romeus Poirier, 42, of Silver street, South Boston, was held today on [illegible] with the stabbing of his wife, Agnes, 40, who was treated at City Hospital for a knife wound of the neck.

Poirier was arrested by police, called to the scene by the victim's son, Charles, 24.

BOSTON AMERICAN DANCE JAMBOREE
Boston Garden, Oct. 24

ENTRY BLANK FOR DANCE TEAMS

We, the undersigned couple desire to enter Boston Evening American Jitterbug and Straight Dance Contest as team. We want to compete in the following dance or dances. (Indicate by placing X in box).

1 ☐ Shag
2 ☐ Lambeth Walk
3 ☐ Lindy Hop

We are amateur dancers and are 18 years of age or over.

We agree to abide by all rules of the contest and shall accept the judges' decision as final.

Print names and addresses carefully.

Lady's name _____
Occupation _____
Street address _____
City _____ State _____
Gentleman's name _____
Occupation _____
City _____ State _____
Street address _____

When places of preliminary contests are fixed applications will be distributed.

Mail applications to Dance Director, Boston American, 5 Winthrop Square, Boston

U. S. Army Claims Best Anti-Tank Gun in World

WASHINGTON, Sept. 13 (AP)—General Malin Craig, Army chief of staff, said today that the army has developed new anti-tank guns improvements of foreign models, which would wipe out any enemy tank offensive.

He said he believed the American gun, a 37-millimeter mobile unit was unequalled in the world. With an extremely high muzzle velocity it has an overwhelming fire power at long range.

General Craig authorized the Army and Navy Register to announce that experiments have reached the point where production will be started soon. Experiments are continuing, he added, with a smaller weapon powerful enough to pierce tank armor and better for use at close quarters.

Despite the anti-tank gun it has evolved, the Army believes the tank has a recognized value as a rallying point for advancing infantry and is asking for more of them. Tank armor is to be increased to withstand anti-tank fire.

$10,000.00 IN CASH PRIZES—The Lone Ranger, new comics, new puzzles, new cutouts,—11 new features in the Comic Weekly every week with the Sunday Advertiser.

HELD OVER!
HOTEL ESSEX
Opposite South Station
GIANT FLOOR SHOWS!
(8-10-12 P. M.)
Ozzie Marshall's Mavis • Al Lewis
Billy Reilly • Jose Bastone's Gaetist
Janet Jones • Sally French
Mary Barton • Alyce Dutton
Laura Ames • Mae Mulvey
NO COVER—NO MINIMUM
Special Tues. Nite! Swingeroo Jamboree

OPENING! TROCADERO WED. SEPT 14th
See Hollywood in Boston!
A GLAMOROUS FLOOR REVUE WITH A LINE OF HOLLYWOOD'S BEAUTIES
AL BOORIS And His Trocadero Orchestra
Gifts for the Ladies!
FUN FOR ALL!
Choice Food and Liquors
NO COVER OR MINIMUM
FREE PARKING FOR PATRONS
Reservations Call COM. 3380
FEW DOORS FROM SYMPHONY HALL
277 Huntington Ave., Boston

PREPARE NOW for the FALL!
15 PRIVATE LESSONS $5
UPTOWN SCHOOL MODERN DANCING
330 Mass. Ave. at Hunt.
IRV. COM. 0670
Boston's Foremost Private Dancing School
Private Lessons—10 A.M. to 12 P.M.

Dine and Dance DIRECTORY

RESTAURANTS AND GRILLS
BOB BERGER'S FAMOUS RESTAURANT [illegible]
2-6 Tremont St., near Mel[illegible]

NIGHT SPOTS
THE MAYFAIR [illegible]
COCOANUT GROVE [illegible]
THE CONGO ALL COLORED REVUE — [illegible]
ORT'S GRILL [illegible]
CRAWFORD HOUSE—ANN PENNINGTON [illegible]
HAMILBURG'S GREEN ROOM [illegible]

AT BOSTON HOTELS
HOTEL LENOX [illegible]
HOTEL ESSEX [illegible]

AT LAWRENCE
THE HOFBRAU [illegible]

SECRET AGENT X-9

The G-Man Is Surprisingly Enthusiastic

By Robert Storm

TODAY'S CROSSWORD PUZZLE

By Eugene Sheffer

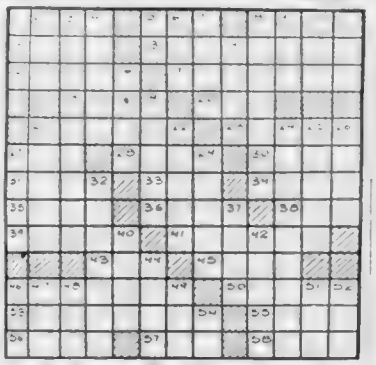

HORIZONTAL

1—Eccentric rotating parts
5—Past
8—Persian poet
12—Astringent mineral salt
13—Harangue
15—Put in type again
17—Clubfoot
18—Declared
20—Put on
21—Who wrote "The Pit"
24—Kind of type
27—Sun
28—Greek god of love
30—Have concern
31—Death notice
35—Defile between hills
34—Annual church publication
35—What is the seat of the University of Nevada?
36—Jacket
38—Electrified particle
38—Unable to see
41—Who created the Reconstruction Finance Corporation?
43—Sunk in the middle
45—Reclined
46—What was the family name of Shakespeare's Juliet?
50—Tramps
53—What is the ultimate headstream of the Amazon?
55—Bathe
56—Low hill by the sea
57—Mineral spring
58—Hebrew month

VERTICAL

1—Wheeled conveyance
2—A beverage
3—Under what Italian leader were the Pontine marshes reclaimed?
4—Hitch
5—Apostle (abbr.)
6—Oil
7—Toward the mouth
8—The Dickey expedition located the source of what river in 1861?
9—Chart
10—Dined
11—Thing to live
14—Coins of Sweden
16—Tax wares
19—Funeral song
21—Who invented dynamite?
22—A direction
24—City in Bohemia
25—Zeal
26—Gaseous element
27—One of a Slavic people
29—Bench
32—State of being shorn
37—What was the given name of the lexicographer Webster?
40—Tropical American tree
42—What character in "Twelfth Night" is in love with Orsino?
44—Precious stones
46—Vulgar fellow
47—Mimic
48—Play on words
48—Strike lightly
51—Eggs
52—Weight measure of India
54—Symbol for calcium

MONDAY'S ANSWERS

C	A	P		B	A	R	E	S	T		A	T	T	
A	L	A		A	T	T	I	L	T		M	O	O	
N	A	R	E	S		D	I	R	T	I	E	R		
E	R		D	A	L		A	R	O					
		B	E	L	I	E		V	E	S	T	S		
M	I	E	N		M	E	L	E	E		H	A		
O	D	E		T	I	R	E	D		R	A	Y		
O	E		F	E	T	I	D		B	E	T	S		
T	A	P	E	S		E	G	R	E	T				
		E	A	T	S		E	A	S	I	E	R		
R	E	S	T	A	T	E		S	T	R	I	A		
A	R	T		T	O	R	S	E		E	R	G		
P	E	S		E	A	B	E	S		D	E	E		

TODAY'S RADIO PROGRAMS — TUESDAY, SEPT. 13

	590 K—WEEI	990 K—WBZ	1230 K—WNAC	1410 K—WAAB	1500 K—WMEX
5:00	The Boston Hour	Dance Interlude	Top Hatters Orch.	Racing Matinee	Today's Winners
5:15	The Boston Hour	Silhouettes	Top Hatters Orch.	Racing Matinee	Today's Winners
5:30	Sales Mean Jobs	Window of Navy	Your Family Mine	Racing Matinee	Today's Winners
5:45	Gabriel Heatter	Indiana Indigo	Little Orphan Annie	Baseball School	Comic Page Club
6:00	Sports	News	News	Dinner Concert	News
6:15	Hon. Jas. M. Curley	Tennis Singles	Sports Roundup	Dinner Concert	Italian Review
6:30	Owen Gallagher	Sport Comment	Voice of N. E.	Scores—Results	Today's Winners
6:45	Enoch Light Orch.	Lowell Thomas	Jerry O'Leary, Talk	Gov. Chas. Hurley	Jas. M. Curley Talk
7:00	Jos. M. White	Easy Aces	Amos 'n' Andy	News	The Piano Twins
7:15	Screenscoops	Lost Persons	Vocal Varieties	Gov. Chas. F. Hurley	Five Star Final
7:30	H. Menken, Drama	Jas. H. Brennan	News Reporter	Musical Album	Johannes Steel
7:45	H. Menken, Drama	Horace T. Cahill	Don't Believe It!	Owen Gallagher	News
8:00	Four Corners Thru	Thomas Buckley	R. Morgan's Orch.	William Foley	Wardwaster
8:15	Four Corners Thru	Talk	R. Morgan's Orch.	Robt. Bradford	Mixed Quartet
8:30	Jack Berch Boys	Wm. P. Toorg	Paul Martin Music	Green Hornet	Brassiloff Orchestra
8:45	Jack Berch Boys	Gov. Chas. F. Hurley	Paul Martin Music	Green Hornet	Pot Pourri
9:00	Grand Central	Now and Then	"Vox Pop"	John F. Dowd	Variety Hour
9:15	Grand Central	Now and Then	"Vox Pop"	Frank Ferraro Orch	Variety Hour
9:30	Benny Goodman Or	Jamboree Variety	Fibber McGee	John F. Dowd	Variety Hour
9:45	Benny Goodman Or	Jamboree Variety	Fibber McGee	Musical Album	Variety Hour
10:00	Time to Shine	Lieut.-Gov. Kelly	Richard M. Russell	John F. Dowd	News
10:15	Time to Shine	Lieut.-Gov. Kelly	Richard Himber Or	Three Marshalls	Dance Music
10:30	Detective Mystery	Lieut.-Gov. Kelly	Hollywood Gossip	Madrigeers Music	Dance Music
10:45	V. Monroe Orch.	Lieut.-Gov. Kelly	Musical Variety	Madrigeers Music	Cordon Choir
11:00	News	Sports	News	Jimmy Dorsey Orch	Dave Fed
11:15	Alfred M. Landon	As You Desire It	Weather Service	Leo Shelly Orch	Dave Fed
11:30	Alfred M. Landon	As You Desire It	Abe Lyman Orch.	Dance Leaders	Bob Pooley Orch
11:45	Vincent Lopez Orch.	As You Desire It	Abe Lyman Orch	Dance Leaders	Bob Pooley Orch

WABA "THE LONE RANGER" Dashing, daring rider of the West, and hero of thrilling adventure that will be a new feature in the Comic Weekly with the Boston Sunday Advertiser and Boston Evening American beginning September 11. Don't miss him. MON. WED. FRI. 7:30 P. M.

Writing Tells Weaknesses

By HELEN PAYNE
Handwriting Psychologist

"Are you a barnacle?"

A few weeks ago I visited your beautiful seashore resort at Gloucester—it was warm, sunny, delightful.

[illegible] found out what a "barnacle" was—or I think I did—at any event I [illegible]

There a the colonel and barnacle, the goose mussel or duck barnacle, the bull and coral barnacle, the eared and fascine [illegible] scribed as a salt water crustacean which adheres to rocks, piles, wharves and ship bottoms; their presence on the latter causes much loss by retarding speed and by expense of removal.

Somehow, I could not help thinking there are people who resemble "barnacles" and cause expense and retard our progress in life, because [illegible]

MANY CARRY BURDENS

Do not misunderstand me. I [illegible] who do not care [illegible] who have [illegible] and [illegible] [illegible] worry about the [illegible] [illegible] [illegible]

MARKETS BOSTON AMERICAN COMMENT

BOSTON TUESDAY SEPTEMBER 13, 1938

Survey Shows Business Gain

By HUGH E. BRADSHAW
Financial Editor

One of the sorest spots on the American economic body responded nobly to the depression diet treatment. In brief, inventories showed a marked reduction in the first half of this year.

[illegible]

DESIRE TO RISE

The desire to rise is strong within the market. That one can not safely doubt after the performance yesterday—a really crucial day. Now if the war clouds are brought dispersed forces working for higher prices have an ideal opportunity to prove their case.

Everything appears to be in their favor and failure to take full advantage of such a chance will bring in a flood of selling orders.

[illegible]

Good News

New England's 1938 potato crop will be three per cent higher than the 10-year average according to figures released by the New England Crop Reporting service. The actual harvest is expected to be in the vicinity of 53,563,000 bushels.

WASHINGTON, Sept. 13 — A compilation of the SEC utility division shows that New England power and light companies made the best showing in coverage of funded debt interest and dividend requirements during 1937. Of operating companies covered the New England Power Association earned its funded debt interest by the widest margin, 4.48 times.

WASHINGTON, Sept. 13—The Bureau of Agricultural Economics reports the domestic wool situation has improved in recent months. Mill activity has increased, and prices of wool are higher than in early summer and prospects now favor a further increase in consumption.

LOS ANGELES, Sept. 13—The report for Douglas Aircraft's operations for the nine months ended August 31 is expected to reveal a sales increase of 50 per cent.

NEW YORK, Sept. 13—Consumption of crude rubber by manufacturers in the United States during August showed an increase of 18.5 per cent over July, according to figures released by the Rubber Manufacturers' Association.

Golden Flood Hits New York

[illegible]

BAR GOLD DECLINES

[illegible]

Predict Fall Trade Boom

[illegible]

BOSTON AMERICAN
"New England's Greatest Evening Newspaper"

[illegible]

Boston Stock Favorites

NEW YORK PRICES

	Last	Chge.
Air Reduc (e1)	77	½
Allied Chem (e8)	190½	+1½
Am Bank N (b70)	19	+ ½
Am Can (4)	98½	+ ½
Am Smelt (1.15)	47½	+ ½
Am Tel (9)	141½	+ ¼
Am Tob B (5)	85½	+ ¼
Am Wat Wks (e80)	9½	+ ¼
Anaconda (b4)	33¾	+ ¼
Atchison (e2)	35¼	
Atl Coast L (e15)	205	+ ¼
Bath Steel (e5)	58	— ¼
B M T (e2½)	9¼	
Case, J I (e6)	98	+2½
Celanese (e1)	22¼	+ ¼
Caterpillar (e2)	50	+ ¼
Ches & Ohio (e2)	59½	+ ¼
Chrysler (b4)	75½	— ¼
Col Gas (e.45)	6¾	+ ¼
Coml Credit (e3)	49	+ ¼
Coml Inv Tr (e4)	52½	+ ¼
Cons Edison (2)	26¾	+ ¼
Cont Can (b1½)	93½	
Corn Products (8)	69¾	
Deere & Co	19¾	+ ¼
Del & Hud	19	+ ¼
Douglas Aire	46¼	+ ¼
DuPont (b4)	153¼	+1
East Kodak (6)	172	+1½
Elec Auto L (b1)	34	+1¼
Gen Elec (1.50)	42	+ ¼
Gen Foods (2)	35¼	— ¼
Gen Motors (3)	47¾	+ ¼
Gillette S R (1.50)	9	+ ¼
Goodyear (3)	29¾	+ ¼
Gt Nor Ry pf (e2)	20¼	+ ¼
Homestake (5)	62½	+1¼
Ind Rayon (b1½)	23¼	+ ¼
Int Harv (b2.15)	61¾	+ ¼
Int Nickel (e2)	48¾	— ¼
Int P & P pf (e2½)	40½	+ ½
Int Tel	7¾	— ¼
Johns-Manv (a4¾)	98½	+ ¼
Kennecott (b¾)	40½	+ ¼
Libbey-Ow (b2½)	52	+ ¼
Lig & My B (e4)	69½	+ ¼
Loews Inc (b2)	50	
Mont Ward (b1½)	47½	— ¼
Nash-Kels (b¾)	9¼	+ ¼
Nat Bisc (1.60)	24½	+ ¼
Na Dairy (b.80)	12¾	+ ¼
Nat Distill (e2)	23¾	+ ¼
N Y Cent	18¼	+ ¼
No American (1.80)	19¾	+ ¼
No Pacific	11¾	+ ¼
Owens-Ill (b1)	71	
Penn R R (a1¾)	19½	+ ¼
Phil Morris (b6)	127	
Phillips Pet (e2)	39½	+ ¼
Pub Ser N J (b1)	28¾	+ ¼
Pullman (e1½)	30½	+ ½
Rep Steel	18¾	+ ¼
Safeway (b¾)	18½	+ ¼
Schenley (b½)	17¼	
Sears Roeb (e3)	70	+ ½
Simmons (a2¼)	30½	
Socony-Vac (b½)	13¾	+ ¼
So Pacific	17¾	+ ¼
St Oil Ind (e1)	29¾	+ ¼
St Oil NJ (e1)	52¾	
Stone & Web	33¾	+ ¼
Swift & Co (1.20)	17½	
Texas Corp (e2)	43¾	+ ¼
Un Carbide (1.40)	74	+ ¼
Union Pac (6)	88	
Un Aircraft (b¾)	26¾	+ ¼
United Fruit (e3)	59	
U. S. Rubber	46¼	— ¼
U S Steel (a1)	58¾	— ¼
U S Steel pf (7)	114	+1½
West Union (a2¼)	38	+ ¼
West Ally Bk (e1)	22¾	+ ¼
Westinghouse El (b2)	102	— ½
Woolworth (2.40)	45¼	+ ½
Yellow Truck	19¾	+ ¼

(a) Paid last year. (b) Declared thus far for payment in 1938. (e) Exclusive of extras in cash, stock or both.

HOURLY
PLAY-BY-PLAY
IN THE
STOCK MARKET

Stock prices moved ahead for fairly good gains today shortly after the opening but buying enthusiasm moderated on word of martial law in Sudeten areas, and prices quickly retreated.

Haney Sees Market In Rally

By LEWIS HANEY
Professor of Economics New York University

[illegible]

WAR FEARS FADE

[illegible]

STEEL SHOWS GAIN

[illegible]

CIO Praises Deal Ship Program

[illegible]

Prices Control Wages

By MERRYLE STANLEY RUKEYSER
International News Service
Economic Commentator

NEW YORK, Sept. 13 (INS)—The explosion occurring in buying has become one of the outstanding features in American life recently.

It would be futile, however, from the viewpoint of businessmen, to the extent total of expenditures today on the civil work of government, which goods will have to be most important at the cost of both to each a workable solution rather than to win debating points. The consumer is always called upon to vindicate any agreement reached.

The culmination of the 1937 comeback clearly points to these [illegible]

In the steel, for example, the [illegible] of executive and the top man of the labor group thought they could set definitely costs, which could be passed on to customers in higher prices.

Decreased buying demonstrated what the real boss is. The resultant price must be acceptable to the consumer, and competitive with prices of other commodities. Prices must also be [illegible] capacity of the [illegible]

Unless these [illegible] recognized the [illegible] on both sides [illegible] their authority.

Thus disputes [illegible] management [illegible] ists despots with [illegible] power and the same [illegible] the current [illegible] nopoly.

The truth is not to be through sending [illegible] the private files of [illegible] The basic fact is that [illegible] selling prices

BLONDIE — "A Dog-Gone Good Alibi" — By Chic Young

HERE'S A LITTLE BOX OF CANDY FOR YOU DEAR BUT DON'T OPEN IT UNTIL AFTER SUPPER
I SAID DON'T OPEN IT UNTIL AFTER SUPPER
DAISY, YOU HEARD DADDY TELL ME NOT TO OPEN THAT BOX UNTIL AFTER SUPPER
POOR LITTLE DAISY! SHE DOESN'T UNDERSTAND LIKE WE DO

POPEYE — Faithful Beast — By E. C. Segar

PLUT-T-T
I DEMAND THAT KING SWEE PEA TAKE BACK HIS POOEY HOUND!
HE AIN'T GONNA TAKE IT BALK
HE'LL HAVE TO TAKE IT BACK
THAT'S WHAT YOU THINK! WHEN KING SWEE PEA GIVES A PRESINK IT STAYS GIVED
BESIDES HE'LL HAVE TO KEEP 'IM ON ACCOUNT OF HE'S A ONE-MAN POOEY HOUND!
ONE MAN POOEY HOUND? NOTHING! WHY, HE MAKES FRIENDS WITH EVERYBODY
YEAH, BUT HE DON'T MAKE POOEY FACES AT EVERYBODY, HE JUST MAKES 'EM AT ONE MAN!
AN YOU'RE THAT SWAB!!
PLUTT

SKIPPY — Indoor Sport! — By Percy L. Crosby

BRINGING UP FATHER — The Reception Committee — By George McManus

MAGGIE HAS YOUR BROTHER ARRIVED IN TOWN YET??
NO-BUT HE SHOULD BE HERE ANY MINUTE-I'M EXPECTING HIM TAKE YOU BOTH
THERE'S THE BELL-I'LL ANSWER IT-
OH-NO-YOU DON'T-I'LL GO-YOU WOULDN'T KNOW HOW TO GREET HIM-
OH-NO, MAGGIE-IS YER BROTHER BENNY-BACK IN TOWN? IS HE HERE?
OH-NO BUT I EXPECT HIM ANY MINUTE-
THAT'S ALL WE WANT TO KNOW-GOOD DAY-I'LL BE RIGHT OUT SUE-
?
9-13

HENRY — Necessity Is the Mother of Invention — By Carl Anderson

MANDRAKE — Walking on Air — By Lee Falk and Phil Davis

WHY, YES, IT WOULD BE NICE TO SEE PRINCESS NARDA AGAIN. IT'S ALWAYS NICE TO SEE OLD FRIENDS. WHY DO YOU ASK, LOTHAR?
OLD FRIENDS-- pooh-- I MEAN --WOULD YOU LIKE SEE PRINCESS ESPECIALLY, MUCH?
WELL-- er-- YES --AND NO --I MEAN --WELL--
NO? THEN WE GUESS WE THROW AWAY THIS PAPER. IT TELLS THAT PRINCESS COME HERE ON BOAT TOMORROW-- BUT YOU NO CARE MUCH--
LOTHAR IS SUSPENDED IN MID-AIR AS-
NARDA-- COMING HERE?
PLEASE--LET ME DOWN. ME WASN'T GOING THREW PAPER AWAY. ME WAS ONLY JOKING.
TOMORROW- THE GLAMOROUS NARDA

Austen Lake:

About Braddock, Minus "Professional Attitude"

ORDINARILY YOUR SPORT WRITER is unstirred by the tragedies, mistakes and martyrdoms of the popular sport characters he is required to compose pieces about. Your sport author concerns himself with putting down one little word after another, and long years of toiling amid ringside frenzy, college stadia hysteria and roars beneath some roof coop have calloused your sport scribes into nerveless automatons. His worry is to condense occurrences into cold type. By gradual process he becomes merely an articulate media through which the news is filtered.

AUSTEN LAKE

Nor is this remarkable. Your surgeon can not be swayed by compassion for his patient lest he flinch as he snips and sews. Your lawyer is less of a humanist concerned with the virtue of his client than a technician engrossed in coloring the minds of the jury to the tint which he prefers. Nor is your artist, as he paints from the undraped female figure, troubled by the same emotions as those which excite the witnesses at some honky-tonk skin opera. I think this is called "professional attitude."

Still there are exceptions in the sport writing business. And now I find myself deploring Jimmy Braddock's decision to return to the fight wars for one last snatch at the ring riches which have always eluded his grasp. And what is there about Braddock which holds out a "professional attitude," which didn't dissolve it the night that an inferior brute named Max Schmeling was biffed over by a [illegible] named Joe Louis?

The Greater of Two Hates

I THINK I CAN TELL YOU. Braddock appeals to the imagination less as a common fist fighter than a symbol of faith, sacrifice and duty. Less than a month ago I sat on one of the red morocco barstools in his New York gulp & munch store while he said in his stilted speech how he had hated the ring before he quit.

He hated the screeching horde he had seen dimly beyond the lights as a sea of faces. He hated the sweet stench of liniments and the stale body odors. The hoarse croak of the announcer, the morbid leer of the press rows, the nervous pitch which sent him staggering, flailing and ducking. He hated those too.

But he had kept on because, more than that hate, he had hated the cellar apartment where his wife and three kids were forced to live, the meagre foods he could afford and the thin clothes he could provide. Of the two abominations, he recoiled most from the latter.

[illegible]

He Came Off the Floor

BRADDOCK IS ONE OF THE FEW [illegible] knew [illegible] Max Baer [illegible] to defend [illegible] fire stroke [illegible] year. He was [illegible] But he fought [illegible] "coming off the floor" [illegible] And when [illegible] And that's why we're [illegible] Braddock. The [illegible]

And now he is coming back. His restaurant has soaked up most of his ring earnings and is in receivership. The cost of being an ex-champion among the army of grifters, moochers and weasels that haunt his trail and the upkeep of his home exceeds his power to pay. So the papa in him is exhuming the pugilist.

Sucker vs. Humanist

AS WE TALKED THERE WERE BEES [illegible] lobby fifteen [illegible] played [illegible] personal [illegible] an object. [illegible] the fighter [illegible]

Sucker? Yes [illegible]

Pride [illegible] female [illegible] personal [illegible] Jimmy [illegible] young [illegible] to provide [illegible]

The public was sympathetic to Braddock in the ring. Out of it he lacked the swashbuckling charm of Jack Dempsey. The people love to shake the hand that rocked the world's most rugged jaws and stayed to buy Jack's beefsteaks. But sympathy hasn't marketed any thimbles and crusts for Braddock. There is no sales value in sympathy. So that is the way it is with Jim, and that is why, in our roundabout way, we who condense sport occurrences in cold type, see him minus "professional attitude."

There seems to be some softy in us all.

Held's 150 Tops Golf Qualifiers

OAKMONT COUNTRY CLUB, OAKMONT, Pa., Sept. 13 (INS)—The sun alternately shone down brightly and hid behind clouds that threatened more rain as 124 golfers today began slapping the ball around "terrible Oakmont's" soggy fairways on the second 18-hole swing of the 26-hole qualifying round in the national amateur championship.

With Maurice McCarthy, [illegible]

YATES HAS 152

[illegible] certain of qualifying, his two rounds being a 75 yesterday and a 76 today over the par 72 layout.

Meanwhile, Charlie Yates, the [illegible] Atlanta who yesterday wound up a deadlock for third, took a 78 for a 2-day total of 152.

Johnny Fischer, of Cincinnati [illegible] Smith, the Dallas sports writer, both of whom were teammates of Yates on the last Walker Cup team, were virtually certain of a place in the match play field with steady [illegible]

Ed Smith had a 74-78 [illegible]

YARD 33 TO TURN

A moment later, [illegible]

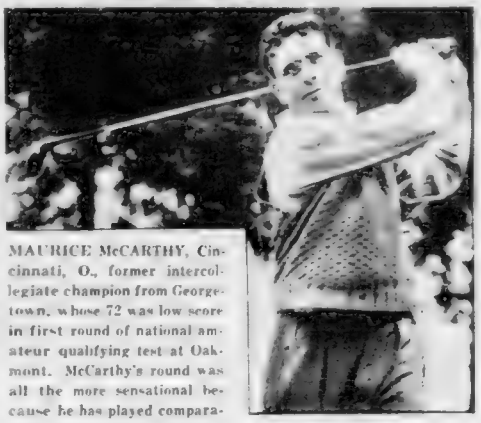

MAURICE McCARTHY, Cincinnati, O., former intercollegiate champion from Georgetown, whose 72 was low score in first round of national amateur qualifying test at Oakmont. McCarthy's round was all the more sensational because he has played comparatively little golf in the last five years.

36-Hole Scores

[illegible]

Nominate 'Big Train'

[illegible] is a potential presidential [illegible] the nomination of Walter [illegible] son, former big league pitching star, as Republican candidate [illegible] Montgomery [illegible] was [illegible] and elected commissioner of Montgomery County, Kan., in 1920.

NATIONAL LEAGUE FIELD
TOMORROW at 3:00 P. M.
BEES vs. CHICAGO
Seats at Kennedy's HUB 2161

STAR BREWING CO., Boston—Since 1895

Terriers Battle 'Rhody'

[illegible]

Harlow Finds Guards

If Harvard's Dick Harlow were of the moaning type, he might well have been [illegible] last June when graduation exercises robbed him of [illegible] guards including [illegible] Captain Russ Allen.

Undaunted by the deletion of Allen along with seniors Joe Nee, Chuck Klein and Bob Downes from the ranks of his guard squad, Harlow calmly went about his business in spring practice confident in his ability to turn out at least two pretty fair prospects for this important position.

Came April and Mr. Harlow amazed his listeners by announcing [illegible]

Woodrow Wilson makes short gain in Army drill

[illegible]

O'Rourke Ace B. C. Passer

When Wm. P. [illegible] Joy leads [illegible] football [illegible] at Chestnut Hill [illegible] the way to the visiting team's passing [illegible]

For after graduating from Holy Cross in 193[illegible] Joy did some coaching [illegible] high school [illegible] head coaching [illegible] of B. C. in '35.

[illegible] he served as an [illegible] under the late Major Frank Cavanaugh. In the fall of [illegible] Cav charged his allegiance from Boston College to Fordham [illegible] went with him.

[illegible] at Fordham until [illegible] he now can best [illegible] Not much is known about the [illegible] as the Buffalo team [illegible] but that Joy can be depended [illegible] to give the [illegible] Boston College team the stiffest of [illegible] season tests.

[illegible] for the coming of [illegible] Coach Dobie yesterday [illegible] passers some attention [illegible] when passing at Boston College [illegible] the name of [illegible] O'Rourke, the school's [illegible] two years ago automatically [illegible] the conversation [illegible] Charles O'Rourke.

Shifts Ahead For Tufts

The late addition of Jimmy Dodwell, star end, gives Coach Lew Manly a [illegible] squad with which to work [illegible] over 40 candidates [illegible] Yesterday's two workouts [illegible]

[illegible]

Green Opens 1938 Attack

HANOVER, N. H. [illegible]

[illegible]

PHILS TOP SEMI-PROS

[illegible]

N. U. Seeking Booter

[illegible]

JIMMY DUNN

[illegible] put his 200 pounds under the pigskin.

In today's scrimmage at Huntington Field, Brookline, almost [illegible] body on the squad will get a chance to do some kicking.

Greyhound After New Trot Record

INDIANAPOLIS, Sept. 13 (AP)—Sep Palin, veteran Indianapolis driver, said yesterday he would [illegible] hound, world champion [illegible] against his record of 1:56 [illegible]

Sports Mirror

By The Associated Press

Today a Year Ago — Chuck Dressen dropped as manager of Cincinnati Reds, Bobby Wallace, club's chief scout, temporarily in charge.

Three Years Ago — Lawson Little, in amazing finish, routed Johnny Goodman, 4 and 2, in semi-finals of national amateur golf.

Five Years Ago — Jimmy Foxx hit 45th home run of season against Chicago White Sox.

Above: George Stanis, end from good ol' Slippery Rock, who is scheduled to start for Shamrocks tomorrow night against all-stars at Fenway Park. At right: Bill Anderson.

Shamrocks Face All-Star Eleven

By BILL GRIMES

Joe McKenney, former football mentor at Boston College, who was selected to coach the All Stars for tomorrow night's game with the Boston Shamrocks at Fenway Park, [illegible] Belmont [illegible]

[illegible] And moreover, the exhibition didn't meet with the approval of the 3,000 [illegible]

THREE PASS PLAYS

[illegible]

All Stars, under instructions from their coaches, tried to gain [illegible] on running plays and naturally [illegible] Tony DiNatale, Boston [illegible]

X-NINERS! GET READY!

Free Admission to the

BEES-PITTSBURGH BASEBALL GAME

Saturday Sept. 17

SECRET AGENT X-9 BOSTON AMERICAN

All you need is your X NINE badge and card to see this game as a guest of the Boston Bees. If you are not a member of the Boston American X NINE club send five cents to SECRET AGENT X NINE, Boston American, 5 Winthrop Square, Boston with your name and address and you will receive your badge and membership card

JOE PALOOKA — *Knobby—Always Right* — By Ham Fisher

Swarm Battles Cubs In Fourth Place Bid

By WALTER KILEY

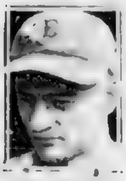
Dick Erickson

"I'm anxious to get a line on these kids," Stengel remarked this morning. "But they're just through a hard series at Hartford and a rest will do them a world of good.

"Then again I'm out to win every game from here in and I can promise you we'll make a lot of trouble for these pennant contending clubs who come here one after another."

EVERYTHING BAD

"Our hitting was untimely and spasmodic, our fielding was erratic and our pitching poor for the most part.

"As a matter of fact we got our best pitching from the least expected quarters, from Dick Erickson, Johnny Lanning and Ira Hutchinson. Our so-called first string staff men were unreliable."

Just Can't Believe It

MARGOT LUMB — HELEN JACOBS

Margot Lumb, England, smiles happily while Helen Jacobs, California, looks glum after former had eliminated Helen in startling upset at Forest Hills, L. I. Helen had been top seeded.

U. S. Tennis Singles Postponed by Rain

FOREST HILLS, N. Y., Sept. 13 (AP)—An overnight rain, which left the turf courts soggy, today forced postponement of play in the national singles tennis championships at the West Side Tennis Club. Today's schedule will be run off tomorrow.

GILBERT A. HUNT, Jr.

Hi Red!

Squad Dyes Hair

HICKMAN, Ky., Sept. 13 (AP)— ... and paraded the downtown section in that and other bright-hued ...

Greenberg Ties Ruth's Homer Mark

DETROIT, Sept. 13 (INS)—Hank ... The others are Ruth, 60; Hack Wilson, 56; and Jimmy Foxx, 58.

Paul Adams Takes On 'Masked Marvel'

Paul Adams, world's light heavyweight champion, returns to Boston at the Arena tomorrow night in an attempt to unmask the "Masked Wonder."

The fans are in hopes that Adams will accomplish the difficult feat and they will be on hand rooting for him.

Red Sox Battle Baker's Tigers

DETROIT, Sept. 13— ...

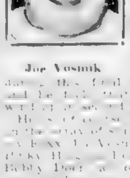
Joe Vosmik

PROBABLE PITCHERS

NATIONAL LEAGUE

Chicago at BOSTON: Carleton (10-9) or Bryant (18-10) vs. Turner (12-16).
Cincinnati at Brooklyn: Vander Meer (13-7) vs. Fitzsimmons (10-6).
Pittsburgh at New York: Klinger (10-5) or Blanton (11-6) vs. Schumacher (11-8) or Gumbert (12-12).
St. Louis at Philadelphia: Warneke (13-7) vs. Passeau (10-15).

AMERICAN LEAGUE

... vs. Whitehill (8-7).

MEN'S AND WOMEN'S
OLD HATS MADE NEW

Cleaned Blocked Retrimmed
WHILE YOU WAIT
HAND the HATTER
30 Lagrange St. Tel. Lib. 9095

A Fresh New Miracle Sharp Marlin Blade...Every Morning

AT A LITTLE MORE THAN 1¢ A BLADE

A Whole Month of Shaving Luxury for Less Than the Price of the Movies

That's What You Get With These New High-Speed Marlin Razor Blades.

"Once over and a clean shave." More than a phrase, it's a fact, say thousands ... the toughest, toughest, stubbly ... smooth, fast, comfortable—amazes ... fussiest shavers.

The big blue package of 20 flawless Marlin blades costs only 25¢ ...

GUARANTEED BY THE MAKERS OF THE WORLD FAMOUS MARLIN GUN

20 for 25¢

MARLIN SINGLE EDGE BLADES Same Flawless Quality 15 for 25¢

'Pures' in Dilboy Finals Tomorrow

DeCiantis a Favorite

[illegible] in 15 finest amateur boxers are ready [illegible] and final battles in the Dilboy Post [illegible] which comes to a close tomorrow [illegible] Somerville.

CHUCK PRENDIBLE

12s—Guy Viragliano, Dick Vallee, Zeke Dilomasio, Paul Bontempegana and alternate Herve Lilette.

12s—Henry Dunn, Merlin Hunt, Nick Sullo, Arman Carreara and alternate James Pinckney.

12s—Dom DeCiantis, Joe Nolan, Leo Linfra, Arthur Morris and alternates Jim Esposito and Noble Ray.

147—Frank Downs, Joe Mazzarino, Dave Powell, Eugene Boulden and alternate Mike DeNapoli.

Ind—Tony Toranto, Lou Vivolo, James Blood, Manuel Baptiste and alternate Abe Stackenburg.

Heavyweight—Paddy Devine, Chuck Prendiville, Ambrose Creegan, William Winenburg and alternate Eddie Neary.

Averages

BATTING

Batters	AB	R	BH	RBI	HR	Pct.
Gaudet, 3b of	351	51	112	54	0	.319
Maggio, ss of	91	19	28	18	1	.308
Sorino, 1b	345	56	98	48	1	.277
[illegible], 2b	497	57	136	68	9	.273
Lewis, of 1b	407	60	109	54	8	[illegible]
Pinkney, 1b	468	60	124	67	8	[illegible]
Lupo, c	197	15	50	27	0	[illegible]
Sullivan, c	4	0	1	0	0	[illegible]
Myers, c	344	52	90	55	6	[illegible]
Mazzarino, ss-2b	418	54	104	53	4	[illegible]
Sweeney, p	68	7	21	6	0	[illegible]
DeMaggio, of	63	17	20	14	2	[illegible]
Mancuso, ss	30	3	11	6	0	[illegible]
West, of-1b	379	65	81	50	5	[illegible]
Ross, 2nd	4	1	2	1	0	[illegible]
Turner, p	38	4	10	6	0	[illegible]
Perry, p	81	6	15	5	0	[illegible]
Fanning, p	63	4	7	3	0	[illegible]
Hendrickson, p	58	7	11	5	0	[illegible]
Mills, Fairbanks, p	67	3	9	1	0	[illegible]
Donahue, p	21	2	4	1	0	[illegible]

PITCHERS RECORDS

	Won	Lost	Pct.
McFarlane	12	5	[illegible]
Sweeney	11	6	[illegible]
Turner	11	6	[illegible]
Perry, sweeney	11	6	[illegible]
Fanning, p	8	5	[illegible]
Hendrickson, p	7	5	[illegible]
Donahue, p	4	2	[illegible]
Mancuso, ss	1	0	[illegible]
Ross, 2nd	1	0	[illegible]

RED SOX

Batters	AB	R	BH	RBI	HR	Pct.
Doerr, 2b	590	111	174	107	44	[illegible]
Chapman, of	618	94	181	72	9	[illegible]
Williams, of	565	131	185	142	32	[illegible]
Foxx, 1b	497	85	145	115	21	[illegible]
Cronin, ss	6	0	1	0	0	[illegible]
Gehringer, 2b	1	0	0	0	0	[illegible]
Higgins, 3b	441	68	112	62	8	[illegible]
Desautels, c	364	63	97	51	6	[illegible]
Peacock, c	94	9	21	9	0	[illegible]
McNair, p	34	2	5	1	0	[illegible]
Johnson, p	31	4	7	3	0	[illegible]
Bonura, 1b	444	62	126	80	5	[illegible]
Rue, c	1	0	0	0	0	[illegible]
Tabeau, ss-of	56	5	17	5	0	[illegible]
Rogell, ss-2b	1	0	0	0	0	[illegible]
Wilson, p	0	0	0	0	0	[illegible]
Ruffing, p	34	7	13	5	0	[illegible]
Hallahan, p	10	1	2	0	0	[illegible]
Melton, p	36	8	15	6	0	[illegible]
Harris, p	13	0	3	0	0	[illegible]
Grove, p	10	0	2	0	0	[illegible]
Heving, p	7	0	2	2	0	[illegible]
Bagby, p	0	0	0	0	0	[illegible]
Quinn, p	1	0	0	0	0	[illegible]

PITCHERS RECORDS

	Won	Lost	Pct.
Heving	5	1	[illegible]
Grove	14	4	[illegible]
Ostermueller	14	5	[illegible]
Ruffing	12	6	[illegible]
McKain	11	6	[illegible]
Wilson	11	6	[illegible]
Harris	6	4	[illegible]
Melton	6	4	[illegible]
Hallahan	4	2	[illegible]
Bagby	4	4	[illegible]

Announcements

1—Legal

CITY OF BOSTON
PRIMARY CITY
STATE PRIMARY

and of Election Commissioners

[illegible]

Tuesday, the 20th Day of September, 1938

[illegible]

3—Hearings

BOSTON, Massachusetts, On Tuesday, Sept. 20, 1938, at 9:30 A. M., a public hearing will be held on the order of the Board of Appeal, Room 807, City Hall Annex, in reference to the Appeal of Samuel's Stores, Inc., asking [illegible]

[illegible]

9—Funeral Directors

J. S. Waterman & Sons
Funeral Directors
497 Commonwealth Ave. Boston

29—Medical

FREE, X-RAY

[illegible] examination and consultation and [illegible] treatment absolutely free to all who call [illegible] Sept. 15th. The X-ray treatment [illegible] no matter what your disease [illegible] Walsh, M.D., 33 [illegible] Boston, Mass., fulfills the above offer. [illegible] hours Tuesdays and Fridays 11 A. M. to 4 P. M. Other days 10 A. M. to 5 P. M. Closed Sundays and Holidays.

BLOOD-SKIN DISEASES Prostate, Kidney
REASONABLE FEE. Hours 9-5. CONSULTATION FREE
C. B. CONNER, M. D. 32 BOYLSTON ST
HAN. 5930

AUSTEN LAKE, America's foremost sports writer and columnist, every day in the Boston American

Money to Loan

Money to Loan

LOANS
Without Endorsers or Wage Assignments

If you can make regular monthly payments you may apply at Household Finance for a loan of $20 to $300, on furniture, car or note. Up to 20 months to repay. No credit inquiries made of friends or relatives. *Household's monthly rate is*
3% on balances $[illegible] to $[illegible] 2% on balances $[illegible] to $[illegible] 1% on balances $[illegible] to $300
Quick service at any office listed below

TWO NEW SUBURBAN OFFICES:
BROOKLINE—1352 Beacon St., 2nd Fl. DORCHESTER—598 Columbia Road
[illegible] Phone [illegible]
Phone [illegible]

TWO BOSTON OFFICES:
[illegible]
Phone [illegible]

OTHER SUBURBAN OFFICES:
CAMBRIDGE—678 Massachusetts Ave. MALDEN—341 Main Street
[illegible] Phone [illegible]
Phone [illegible]
"Doctor of Family Finances"

HOUSEHOLD FINANCE
150 Cities CORPORATION Est. 1878
Hear EDGAR A. GUEST, Broadway Entertainer, CBS-WBEI

LOANS TO SINGLE OR MARRIED PEOPLE
MONEY QUICKLY
NEW OFFICE 10 Post Office Sq. 100 Main St.
THE EASIEST WAY TO PAY BILLS OR TAKE CARE OF URGENT NEEDS
$10 to $300
WITH OR WITHOUT CO-MAKERS

BOSTON, 311 Washington St., Room 400, CAPitol 6960, License 85
BOSTON, 10 Post Office Sq., Room 824, LIBerty 3705, License 218
QUINCY, 1479 Hancock St., 2nd Floor, PREsident 7062, License 116
WALTHAM, 595 Moody St., 2nd Floor, WAltham 5313, License 125
HYDE PARK, 1261 River St., 2nd Floor, HYDe Park 2550, License 184
MALDEN, 6 Pleasant St., Room 408, MALden 6510, License 72
ROSLINDALE, 19 Poplar St., 2nd Floor, PARKway 5260, License 218

PUBLIC LOAN Corporation
A NATIONAL SERVICE INSTITUTION

PERSONAL LOANS, NATIONAL LOAN SOCIETY
[illegible] Nearest to Others License No.

LOANS MADE ON CASH PAID
ON DIAMONDS, WATCHES, JEWELRY, FURS, CLOTHING, MUSICAL INSTRUMENTS, CAMERAS, ETC.
SECURITY LOAN CO.
103 WASHINGTON ST.

Announcements

10—Monuments

Chas. J. Craig

18—Special Notices

[illegible]

23—Dancing Instruction

BALLROOM Beginning or Advanced 4 Private Lessons
PROF RITTER 377 Tremont St.

Gilbert LYONS Dance STUDIO
Class or Private Lessons, all styles of Dancing
[illegible]

Employment

60—Employment for Women

[illegible]

63—Situations Wanted Women

[illegible]

Misc. For Sale

130—Refrigerators

[illegible]

135—Radios—Equipment

Repossessed Atwater Kent, Majestic, Philco, Zenith 6-tube Console, Cost $95, Sell $24.50. Terms $1 Weekly. 714 Main Ave., Everett. Tel. 4811

136—Typewriters

TYPEWRITERS RENTED 3 MONTHS $5
PRIVILEGE BUYING
ALL MAKES LARGE AND PORTABLES $15 to $65
BACK BAY TYPEWRITER EXCHANGE
334 Boylston at Exeter & Stratton Bldg. Tre. 8500

139—Oil Burners

[illegible]

140—Coal—Coke—Wood—Oil

NEED COAL?
NO MONEY DOWN
6 to 15 Months to Pay
GLENDALE COAL CO.
RIV. 0071 TAY. 5010 PYR. 6500

Rentals

93—Moving—Trucking—Storage

CHAMPION MOVERS
5 RMS. $10, LO. A., GAR. 8834 All Van Loaded
5 Rms. $10 [illegible] Cha. 1858
Insured vans. Bonded storage for one free
FURNITURE [illegible]
5 RMS. $[illegible] Carefully [illegible]

94—Unfurnished Apartments

Back Bay Suites

[illegible]

590 Newbury St. 2 rms., use kitchen free, refrig.

[illegible]

Near Harvard Medical School, modern 1 rm. apt., kitchenette, refrig. $18. Apply 3.0 Fernwood Ave.

95—Furnished Apartments

[illegible]

100—Housekeeping Rooms

[illegible]

103—Rooms Without Board

LIVE AT THE YMCA Rooms for young men $1.50 to $3 per week. Free auto parking. 316 Huntington Ave. KENmore 7500. Membership necessary.

HOTEL ESSEX
SPECIAL FALL WEEKLY RATES $8.00 UP
DAILY RATES $1.50 TO $3.00—ROOT HIGHER

104—Children to Board

MOTHER'S CARE, any age, large yard, near schools, reasonable. High. 7111.

Automobiles

200 Automobiles For Sale

AUCTION! COMING!

Starting Thursday, September 15th and every Thursday and Saturday thereafter at 7 p. m. Selling out stock of Dilly Packard Motors. 700 cars and trucks to be sold at every auction. As low as $5 down, easy terms on the balance to private buyers. Dealers must pay cash or certified check. Dealers bring in your cars on consignment. 102 Dilly way, Somerville. Myerow Somerset 6800. Dilly McMorrow, Auctioneer.

'32 Pontiac Coupe $135
'35 Olds. Sedan, radio . . $365
'32 Plymouth Conv. Sed. $165
'32 Chev. Panel Truck . . $75
Myerow Bros. Co., 15 Beverly St. HAN 7385

'37 FORD FORDOR

[illegible]

Auto Repairs TIME PAYMENTS NO FINANCE CHARGE
LIMITED TIME OFFER
COMMUNITY MOTOR CO.
280 Washington St., Brighton ALG 7763

Bennett Buick
'31 BUICK SEDAN
[illegible] $115

FORD BUYERS ATTENTION
We have 100's of Fords from '28 '31 4-cyl. Model you want from $50 to $115 cash; $5 down, $6.00 [illegible]

'35 Chev. Standard Tudor $245
[illegible]
SUBURBAN SALES SERVICE GAR. 9100.

Wallace Custom Sedan $[illegible]
[illegible]
PRINCETON Car Co. Arlington & Wash. St. SOM. 0707

'37 Chev. D. L. Coupe $485
Hoover Motors, Park Sq. Hub 7100

GUARANTEED U. S. USED CARS
'37 Ford Fordor Sedan . . $[illegible]
'36 Chev. Master Coupe . . $[illegible]
Auto. [illegible] Wash. St. SOM. 0707

202 Automobiles Wanted

CASH! CASH! CASH!
100 Automobiles
Wanted At Once. We pay from $100 to $150 more than any other dealer in New England. Call 5600 WINNIPEG (toll free)

SPOT CASH FOR YOUR CAR
[illegible] Mass. Ave., So. Camb. [illegible]

Cash for Your Car
HOUR Service, Horace, EVErett 2000

100 Trucks WANTED HARRIS AUTO SALES, 1A Falcon Ave. CAR 8469

CASH! [illegible] CASH

Real Estate

80—Houses for Sale

Mortgages *without delay*

If you are looking for more [illegible] make money at home

- BUYING
- BUILDING
- REFINANCING
- REMODELING
- REPAIRING

[illegible]

WORKINGMENS CO-OPERATIVE BANK
73 Cornhill Boston

81—Lots for Sale

SHARON [illegible]

86—Real Estate Mortgages

1ST AND 2ND MORTGAGE LOANS QUICK SERVICE
TO HOME OWNERS
AND FINANCE CO. 600 Washington St. LIB. 8410

Opportunities

[illegible]

Damon Runyon writes "The Brighter Side" every day in the Boston American

MR. BOSTON

Pro Football on Menu to Stay | *Game Has Great Weather Hazard*

By JACK CONWAY

PROFESSIONAL football teams and College All-Stars have monopolized the rights to gridiron pre-views. Now that the fans in Chicago and in New York have had their pre-season presentations it is fitting that Boston should also have a glimpse at the game Gil Dobie insists is still a Chinese puzzle.

Mr. Boston

The Shamrocks and the College All-Stars will offer the Boston performance of "Modern Football" at Fenway Park tomorrow night under the floodlights. The Rehabilitation Department of the American Legion will share in the gate receipts. I am told that the veterans have already sold $12,000 worth of tickets which should be pleasing news to the management of the Shamrocks which is financing the game.

These football games between professional football clubs and College All-Stars usually have an overhead of $10,000 to $12,000. There is a $5000 to $6000 expense for the professional club, while the transportation and expense tabs of the College All-Stars will reach $6000.

These games are so popular with some of the former college greats that they pass away the fall season going from Chicago to New York and then to Boston. The players travel in style, and live at the best hotels, while they are advanced money for their personal expenses.

Tennis players and the golf stars have been indulging in such joy rides for years, and one must admit they do not take as much physical punishment as the football heroes. In view of this it would be unfair to condemn the college football players.

The public appears to like these kind of football shows judging from the large crowds that attended the clashes in Chicago and in New York. I do not believe the public has any objections to the players receiving fat expense accounts.

Persons who attend football games have never been able to understand why a professional boxer like Max Schmeling should be paid $180,000 for receiving a few punches from Joe Louis, while a sturdy college gridiron star should be trampled on and have his ears pinned back for the everlasting prestige of dear old Alma Mater.

• • •

Fans Eager to See Gridiron Clash

APART FROM the college atmosphere, a top football game is promised at Fenway Park tomorrow night. I believe people are getting a bit tired of baseball, golf, tennis, racing and the other summer sports, and will get a thrill out of seeing 22 perfectly conditioned young men trying to tear each other apart.

Of course some of the leaders in football still contend that modern football is a game of skill and science. This may be true up to a certain point, but when a couple of bulky linesmen clash or two rival backs meet head on, I'll put my money on the one who possesses the greater amount of primitive instinct.

I never cared much for athletes who started thinking about skill and science when somebody slammed them on the jaw. A well delivered right hand punch has quite a scientific as well as physical advantage over anything else you may be able to do under such conditions.

• • •

Professional Football Firmly Established

PROFESSIONAL football has passed the experimental stage and is established as a regular fall feature. Last fall the New York Giants, Washington Redskins and Green Packers made huge profits. The success of George Marshall's Redskins in Washington was one of the most surprising features of the season. Marshall took his Redskins and moved them from Boston to Washington when he decided they were not appreciated by the public and the press.

The Shamrocks have profited as a result of the departure of the Redskins. This year the management of the Shamrocks intends to play exhibition games with clubs like the Chicago Bears and Pittsburgh, and believes that this type of football will appeal more to the public than would clashes in a secondary league.

There is little chance of the Shamrocks succeeding in their effort to arrange a game with the Redskins. George Marshall has no desire to show his club in Boston. Even the possibility that he might get $10,000 as his share of the gate receipts does not appeal to Marshall.

In time I look for major league football to return to Boston, and the promoter will probably benefit as a result of the pioneering work done by Marshall and by Col. Bob McKirdy, who financed the first pro-

Continued on Page 33, Column 4.

FOR ITCHING SCALP
Overcome unhealthy scalp—remove dandruff—promote hair growth—with
JERIS ANTISEPTIC HAIR TONIC

CARDS TO PRUNE

ST. LOUIS, Sept. 12 (AP)—A St. Louis paper says that in the wake of Frankie Frisch's release as manager of the St. Louis Cardinals comes the word that the Card's vast farm system will be cut almost in half during the coming winter.

Start 'Hole-in-One' Monday

Sixth Annual Tourney Nears Opening

Everything is set for the grand opening of the sixth annual Boston Evening American-Sunday Advertiser Hole-in-One tournament next Monday at Franklin Park.

Hundreds of men and women, young and old, good golfers and notorious duffers, have sent in their entries, and the early rush indicates a new record entry list.

Entries will be accepted until the curtain falls on this colorful classic of combined skill and luck at Franklin Park's "19th hole."

The tee for the Hole-In-One is close by the clubhouse at Franklin Park, and the shot is 120 yards on a specially constructed "blind" hole with the cup hidden from view.

Superintendent Joseph Howe has had men working on the tee and the green for a week and says he's ready for the annual invasion.

Each entrant is allowed five shots at the cup. A circle ten feet wide is drawn around the flag, and all shots within this "magic circle" are measured.

If there is no Hole-In-One, the nearest shots will carry off the attractive prizes in both men's and women's divisions.

Send your entry now to the Hole-In-One Editor, Boston Evening American, 5 Winthrop square, Boston.

Texan Eleven

Marblehead Bound

PORT ARTHUR, Tex., Sept. 12 (INS)—Eighteen members of Port Arthur High School's roving football squad, chaperoned by Coaches Tom Dennis and Johnny Kitchen, left today for Marblehead, Mass., where they hope to gain their third straight intersectional victory.

The game will be the season opener for Port Arthur. Last year the Yellow Jackets defeated Marblehead in a game at Port Arthur, 24 to 0.

Bumpus Seeks Win At Newmarket

NEWMARKET, N. H., Sept. 12—"Bumpy" Bumpus, Bay State's dare devil, who hopes to rout the jinx which has followed him into almost every race this year, will be back for the 20-mile whirl at the Speedway here Sunday.

In a recent race Bumpus escaped serious injury when his high powered car travelling at a torrid pace collided with another, yet Bumpus had his car ready for a race three days later.

League Leaders

By the Associated Press

AMERICAN LEAGUE

BATTING—Foxx, Boston, .347; Averill, Cleveland, .342.
RUNS—Greenberg, Detroit, 123; Foxx, Boston, 121.
RUNS BATTED IN—Foxx, 152; DiMaggio, New York, 127.
HITS—Vosmik, Boston, 183; Cramer, Boston, 180.
DOUBLES—Cronin, Boston, 44; Vosmik, Boston, 38.
TRIPLES—Heath, Cleveland, 18; Averill, Cleveland, 14.
HOME RUNS—Greenberg, Detroit, 50; Foxx, Boston, 44.
STOLEN BASES—Crosetti, New York, 24; Lary, Cleveland, 20.
PITCHING—Ruffing, New York, 20-5; Grove, Boston, 14-4.

NATIONAL LEAGUE

BATTING—Lombardi, Cincinnati, .348; Weintraub, Philadelphia, .340.
RUNS—Ott, New York, 104; Goodman, Cincinnati, 97.
RUNS BATTED IN—Ott, New York, 108; Medwick, St. Louis, 106.
HITS—McCormick, Cincinnati, 190; Medwick, St. Louis, 174.
DOUBLES—Medwick, St. Louis, 43; McCormick, Cincinnati, 37.
TRIPLES—Gutteridge, St. Louis, 10; Suhr, Pittsburgh, and Mize, St. Louis, 14.
HOME RUNS—Ott, New York, 33; Goodman, Cincinnati, 26.
STOLEN BASES—Hack, Chicago, 18; Gutteridge, St. Louis, 14.
PITCHING—Brown, Pittsburgh, 15-6; Lee, Chicago, 16-9, and Klinger, Pittsburgh, 10-6.

Boys Like Downes

103 OUT AT BROOKLINE

Although they will be pitted against the Cubs, who are right on the heels of the Pirates in the race for the National League pennant, he Bees are confident that they'll close in on the first division in this series . . . The Red Sox are also up against some tough opposition for they open their last Western trip with the Tigers, who, of late, have been the most consistent winners in the A. L. . . . Coach Joe McKenney will work out his All Stars, who are to meet the Shamrocks tomorrow night at Fenway Park at the Belmont Town Field. Incidentally, the All Stars are in fine fettle for their battle with the pros. They were all at Feddie School for a fortnight training for the game with the New York Giants. Unlike Andy Kerr, Coach McKenney's offense will be, for the most part, aerial thrusts, which will delight the fans . . . Pete Noonan, the old Holy Cross catcher, and who later played under Connie Mack, is at home visiting his pal Walter Seaver at the Lenox. Pete declares he can still hit Tom Keady. Who couldn't? . . . Harry Downes has 103 candidates out for football at Brookline High. That's more than one tenth of the boys enrolled . . . Eddie Onslow, who piloted the Hartford Bees into the Eastern League playoffs, left for his home in Ohio today . . . Mortimer "Red" Buckley, the all-scholastic hockey player, has entered Hebron . . . If the Philadelphia fans appreciate the broadcasting of baseball games they are too modest to admit it. Last Sunday was Radio Appreciation Day at Shibe Park, where the Bees and the Phillies played a doubleheader, with Al Schacht as an added attraction. But only 2005 turned out and it's safe to say that probably fifty per cent were not radio fans but regular Sunday customers . . . The Bees beat three major league clubs to the services of Carvill Rowell, the Dayton second baseman, who Rudy Hutzwitt believes is ready for big time baseball, despite the fact that he has just finished his first full season as an infielder . . . Now, it's rumored that Bill Harridge's telegram suspending Billy Werber was delivered at Fenway Park before the game that the former Red Sox won with a home run for the Athletics . . . The Murphy estate, which owns Baker Bowl in Philly, will consummate a deal for the sale of that property within a few days . . . Politics should never be allowed to enter school athletics. They'll never "jell" which the City of Cambridge will soon discover to its sorrow.

GRIMES

Joe McKenney

Billy Werber

ROOM AND BOARD By Gene Ahern

I LEFT HIS CAMPAIGN FOLDERS ON TH' BOX, JUDGE!—WHEN YOU PASS 'EM OUT, GIVE 'MOOCH' A PLUG!—YOU KNOW HOW TO PITCH IT,—TH' OLD JELLY ABOUT HIM BEIN HONEST, FEARLESS AN' A HUSTLER!—SOUND OUT TH' CITIZENS AN' WHATEVER THEY WANT, TELL 'EM 'MOOCH IS FOR IT, FIDDLE AN' BOW!—
LEAVE IT TO ME, ROSCOE!
SINCE I GAVE THE MADAM $50, SHE'LL BE EXPECTING MORE TO COME IN FROM MY FICTICIOUS OIL WELL!—JOVE—I KNOW WHAT I'LL DO,—I'LL SIGN OVER THE DEED OF MY MOUNTAIN PROPERTY TO HER!
THE JUDGE HAS HIS OWN POLITICS AT HOME!

Hole- in -One Entry Blank

Here you are aces! Here's your entry blank for the Boston Evening American-Sunday Advertiser hole-in-one golf tourney, to be held beginning Monday, September 19. Dub or star, anyone is eligible. Send your entry blank to the Golf Editor, Boston Evening American-Sunday Advertiser, 5 Winthrop Square, Boston.

Name _____

Home Club _____

Home Address _____

Home Telephone _____

Have you ever made a hole in one? _____

Time Preference (Between what hours?) _____

Wrigley May Sell Cubs

The Cardinals will pluck their new manager from one of their farms; not from the majors . . . A prominent southern collitch (which is doing a football comeback) has a "buck-a-month club" with more than 1000 old grads shooting in a potato every 30 days to help take care of poor footballers.

We hear that unless Phil Wrigley can buy a chain of minor league ball clubs right quick he's going to put the Cubs on the market and chuck the whole thing . . . The Pirates aren't accepting World Series reservations yet, but the Pittsburgh hotels are.

▶ ▶ ▶

Correction: The West Virginia alumni are not putting up the dough for that football training camp. A private individual, who has loads of it, is footing the bills which is quite all right with the West Virginia alumni) . . . A big Pacific Coast school wanted Wallace Wade real bad, but when they learned how much Wade is getting at Duke they cancelled the wire.

▶ ▶ ▶

Oddity: Pitcher Hutchinson of Seattle won his 19th game of the season on his 19th birthday . . . Greenberg again is pulling ahead of the old Bam's 1927 home run record, but we'll still bet he doesn't break it.

You'll have to tap four jacks to beat Michigan State this year. In the Spartan backfield will be Jack Pingel, Jack Budinski, Jack Amon and Jack Koernke, Jr. . . . Young Mr. Gil Hunt can step right up here and take a bow.

▶ ▶ ▶

Joe Jacobs and Joe Gould have gone in together to break Mike Jacob's fistic monopoly. Mike merely said: "Pay no attention to 'em—they're just a couple of guys named Joe" . . . The Washington Senators have a real presidential outfielder in Taft Wright and George Washington Case . . . Al Schacht has a new football act which calls for six stooges . . . Members of the crack Long Island basketball team, now touring Puerto Rico, spend their off hours teaching the boys and girls how to do the Big Apple.

'Rock' Entries For Wednesday

FIRST RACE—Claiming, $800, three-year-olds and up, one furlong:

Songeon	107	xMazurka 115
xIO Yo	110	Quiet Jea 109
xGoldman	113	xEsther's Choice 107
xHigh Paifly	105	Free Again 117
Phona	107	xThe Wink 107
Tweezums	112	xPrince Alex 119

Also eligible:

gGala Star	115	xGrace Grier 107

SECOND RACE—Claiming, $800, four-year-olds and up, six furlongs:

Miss Di Mir	110	Ricketrike 113
xGolden Fate	112	xLollipop 105
xHaro	112	xLikewise 112
xMillimeter	107	Flusterbuzz 113
Ramas	115	xCount Rus 112
xChauvin	112	xHarp O' Gold 105

Also eligible:

Bonebody	113	xPrimer 105

THIRD RACE—Claiming, $800, maiden two-year-olds, six furlongs:

Stack Girl	115	xBlent Gift 105
xGeneral Hay	111	Happy Picnic 115
xWillow Plume	115	xBonkbell 115
Lady Tut	115	xBuck Benny 105

FOURTH RACE—$500, claiming, three-year-olds and up, one mile:

xBelsgard	101	Bright Bird 116
High Image	111	xUltato 104
xMartake	102	Genalbi 109
xLady Velvet	102	Jackie D 111
Grand Jester	115	

FIFTH RACE—Claiming, $800, four-year-olds and up, six furlongs:

xBaby Sweep	112	xFast Express 112
Ladfield	118	Nellie Mc 112
xWalter Marion	108	xPolice Me 119
Whooper	118	xLady Bewithus 105
xSweep's Flame	112	

SIXTH RACE—The Farmington Handicap, $1,000, three-year-olds and up, six furlongs:

Dundie	114	Drodgery 105
Deer Creek	117	Mary Elise 104
Duly Val	108	Play Dis 109
Zeuss	112	White Hot 109

SEVENTH RACE—$800, claiming, three-year-olds and up, one mile:

Plucky Baby	106	xJohn Werring 113
Ophelia	106	xCape Race 109
xNedrow	104	xSnudder 110
Currants	115	Sugarbowl 108

EIGHTH RACE—Claiming, $800, four-year-olds and up, 1 3-16 miles:

xVenetian	108	xThe Triumvir 108
xMyralist	113	Our Admiral 114
xRose	104	xSaidova 107
xAthela Rose	109	

They'll Do It Every Time -:- By Hatlo

NO SIR! YOU DON'T GET ANOTHER RED CENT FROM ME THIS WEEK! D'YA THINK I'M MADE OF DIMES? IT'S ABOUT TIME SOMEBODY AROUND THIS JOINT BEGAN TO LEARN THE VALUE OF MONEY!
THE BOOKIES MUST HAVE TAKEN PA TO THE CLEANERS AGAIN TODAY, HUH, MOM?
NO DOUBT ABOUT THAT. EVERY TIME HE'S HAD A BAD DAY WITH THE HORSES, HE COMES HOME HERE AND GOES INTO A LECTURE ON ECONOMY
I OVERHEARD HIM TELLING THE GUY NEXT DOOR HE LOST TEN ON ICEBERG
POP! I GOTTA HAVE THE DIME TO BUY A NOTE-BOOK FOR SCHOOL.
HOT TIMMLE NOT LOWER ICEBERG 7/11 IN CLOSE RACE
LISTENING TO POP SOUND OFF AFTER LOSING HIS SHIRT ON THE PONIES, THEY'LL DO IT EVERY TIME

Today's Race Scratches

AT ROCKINGHAM PARK

1—Omar Queen, Sunabel, Wesgal, George W. Rooks, Silent Gift, Happy Picnic.

2—Big Play, Primer, Many Moons, Flag Song, Grace Grier, Somebody, Tellingyou.

4—Vitox, Bay Music, Starogan, Grand Jester, Spittinimage, Beautiful Genaibi.

6—Blue King, National Air, Doctor C. N.

7—Songstone, War Chase, Playoff.

Weather drizzling; track sloppy.

AT LATONIA

2—Getaway Jack, Lucille's Dolly, Betabit, Brotherly, Fort Knox, Electric Comet, Hasty Ruth, Noris.

3—Don Byrd, Patsy Ruth.

4—Blue Star, Heel Dust.

9—Declared off.

Weather cloudy; track slow.

AT HAWTHORNE

2—Helen Macaw, Chipeta.

3—Primadel.

Weather clear; track heavy.

AT DETROIT

1—Little Reigh.

2—John M. Kover.

3—Otto's Choice, Grand Waters.

Weather clear; track heavy.

AT THORNCLIFFE

1—Olamara, Festive Board, Bucharest, Notrouble, Fay Vixen, Laster Hatter.

2—Gayboy Again, Ucha, Ontegra.

3—Icanwin, Mariola, Cudgeldoe.

5—Satin Rock.

7—Stone Chatter, Royal Tread, Nell Kuhlman.

Weather clear, track fast.

AT TIMONIUM

1—Gay Casino, Southern Ayre, Smine, Beedy Polly, Onimond, Balko's Baby.

2—Walter K., Carl's Choice.

3—Dunrita, Val X., Leah Fern, Block Party, Kincaid, Otechee.

4—Grand Baker, Magic Line, My Colors, Green Water, Proteus, Lilteen.

5—Jim Moss, Elegant Dame, Sandy Belle, Riotous, Cavalabout, Santer

6—Rock Mis, Stand By, Royal Veil, Crossing Over, Route Forty, Radial.

7—Grecolight, Erada, Hi-Ada, Golden Key, Huppy, Aufoin.

8—Mr. Melvin, Double On Sea, Prince Khayyam, Trostar, Tractable, Zippy.

Weather cloudy; track fast.

AT BEULAH PARK

1—Rugged Red, Nan Stein, Cville Lad, Mira Bane.

2—Pat C, Genuines Life, Flaming Torch, Bromo, Geraldine M, Down In Front.

3—Elktonia Maid, Sprightly Girl, Chick Hi, Oddesa Doc, Iiga, Shekinrun.

4—Fun, Truthfully, Hallucinator, Novette, Shan, Tuleyries Ruby.

5—Golden Zbrone, Aniela G, Hood Cover.

6—Joan Macaw, Costlier, Rockmelton.

7—Darby Darlin, Castle Cliff Red Prince, Kindest Kind, Deadeye Dick.

9—Declared off.

Weather cloudy, track muddy.

AT FAIRMOUNT

1—Rettef, Fletus, Chaumont.

2—False Card, Pal o Sweep, Loumad.

3—Norma Clark, Karkie, Canavia, Flickamaru, Re-Sweep, Red Go.

4—Tibi.

5—Phalasan.

6—Miss Lampley, Rosseli.

8—Maddox, Jildac Rose, Scotch Thistle, Alrose, Ingie Nook, Thirteen Stars.

9—Declared off.

Weather raining; track sloppy.

Rockingham Revised Line

By Bay State News Service, Inc.

FIRST RACE

Saxophone, 115, Jacobs	20-1
Royal Chemist, 114, Scheih	20-1
Dianapat, 115, Eye	8-1
Cleaning Time, 115, Mora	3-1
Greeny, 115, Maschek	20-1
xOpen Gate, 113, Yarberry	2-1
Altadena, 115, Richard	20-1
Truckin, 113, Donoso	10-1
xElliptical, 110, no boy	2½-1
xClass, 108, Dickey	20-1
Crossover, 118, Evans	20-1
xMaria Dulce, 110, Maloney	15-1

SECOND RACE

xMasked Gal, 110, Maloney	3-1
xFair Time, 110, Berger	10-1
Cea Dove, 113, Porter	20-1
Funderburg, 115, Scheih	2½-1
Starloom, 112, Eye	20-1
xAlanad, 113, Duffy	15-1
Squawker, 114, Donoso	2-1
xPrecursor, 108, Romaine	20-1
xTeeter Totter, 108, Krovitz	10-1
Royal Flight, 110, Militello	20-1
Fredalva, 117, Critchfield	20-1

THIRD RACE

Bryonin, 111, Richard	8-5
O'Cleary, 113, Duffy	15-1
xBag o' Tricks, 111, Berger	15-1
xSun Kincsen, 107, Yarberry	4-1
Sport Heel, 111, May	5-1
xBlue Grotto, 105, Jacobs	5-1
xDinner Jacket, 110, no boy	5-1

FOURTH RACE

xPaycheck, 108, Maloney	20-1
Maebob, 109, Jacobs	15-1
Eldee, 112, Paradise	5-1
xLina's Son, 110, Kenney	6-1
xShantime, 103, Evans	15-1
Morpheus, 109, Duffy	15-1
xDoris B, 107, Merrill	2½-1
xInscription, 107, Berger	2½-1
Assist, 109, no boy	20-1
xStory Time, 105, Yarberry	8-1
xGolden Duchess, 101, no boy	20-1

FIFTH RACE

Steel King, 113, May	15-1
Vital Lady, 108, Porter	10-1
Historic Era, 111, Critchfield	6-1
Camaraderie, 113, Mora	8-1
xLiberty Torch, 107, Berger	3-1
Skipped, Donoso	8-1
xMagicienne, 105, Merrill	2-1

SIXTH RACE

Beveau, 115, May	4-1
xBright Melody, 107, Krovitz	3-1
xBelleek, 110, Yarberry	7-5
Playdema, 110, Donoso	20-1
xBugle Call, 108, Evans	5-1
xA. O'Connell, 108, Kenney	15-1
xThe Mauler, 108, Romaine	20-1

SEVENTH RACE

Balanced Budget, 113, Porter	15-1
xTraitress, 105, McMullen	20-1
xJim John, 108, no boy	8-1
Makeit, 110, Donoso	3-1
xHymarque, 105, Jacobs	12-1
xVitamin B., 108, Yarberry	2-1
xPrince Dean, 113, Krovitz	8-5

EIGHTH RACE

xBold General, 113, Yarberry	8-5
Grandpa's Boy, 113, May	8-1
Sun Lamp, 113, Donoso	8-1
xLittle Banner, 110, Robart	5-1
xDizzy B., 108, Maloney	2-1
xGoldfin, 107, Romaine	6-1
xPretty Russell, 107, Krovitz	10-1

xApprentice allowance claimed.

Weather drizzling; track heavy.

Program Selections At Rockingham

By Bay State News Service, Inc.

1—Elliptical, Cleaning Time, Open Gate.

2—Squawker, Masked Gal, Funderburg.

3—Bryonin, Sport Heel, Dinner Jacket.

4—Doris B., Eldee, Pay Check.

5—Magicienne, Camaraderie, Liberty Torch.

6—Belleek, Bright Melody, Bugle Call.

7—Prince Dean, Makeit, Vitamin B.

8—Gold General, Dizzy B., Little Banner.

Weather drizzling, track sloppy.

Race Results at Rockingham

FIRST RACE—Three-quarters mile, two-year-olds, maidens, claiming:

1—Cleaning Time	5—Truckin	9—Royal Chemist
2—Elliptical	6—Greeny	10—Altadena
3—Open Gate	7—Crossover	11—Class
4—Dianapat	8—Saxophino	12—Maria Dulce

First	Second	Third
1	6	2

Frisch

St. Louis Purge

By "Bugs" Baer

(Copyright, 1938, by International News Service)

Frankie Frisch is retreating all along the line today. He drops from sixth place to Brooklyn. On the way home he travels through Philadelphia.

▶ ▶ ▶

Frank did much better in St. Louis than his old boss and boyhood hero John McGraw did. On August 19, 1900, Pat Tebeau resigned as manager of the St. Louis team and bought a saloon in order to be closer to the ballplayers. Before quitting Pat had had signed two ex-managers for his outfit. One was Donovan of Pittsburgh and the other John McGraw of Baltimore. Neither one played enough to keep the wolf away from the turnstiles.

▶ ▶ ▶

Baltimore let McGraw, Wilbert Robinson and Bill Keister all go for about what unclaimed bundles bring at a dead letter sale in the old postoffice building.

▶ ▶ ▶

The American League started its dirty work long before it came to the crossroads . . . It cajoled McGraw with its store clothes and city ways and in 1901 John, Wilbert and Bill Keister jumped back to Baltimore taking along with them a fellow named Mike Donlin. The bitter tea of General Yen was sweetened by a yen for more sugar.

▶ ▶ ▶

Frisch has had some illustrious predecessors managing or trying to manage the St. Louis mob. Miller Huggins, Roger Bresnahan, Charles Comiskey, Arlie Latham and the great Tim Hurst all took whacks at the team when it laid back all summer like a bum in a barber chair.

▶ ▶ ▶

We see that Bill Corum nominates Frisch for night manager of the Brooklyns. The best Frank can do there is to put in bingo and lower the turnstiles to trap the short guys.

▶ ▶ ▶

Frank has had one of baseball's great careers and he can taper off in Brooklyn without entirely breaking the habit. Why doesn't somebody try kindness over there? After all, you can kick a sawdust doll around too much.

▶ ▶ ▶

In the old days when a manager left a town he took most of the team with him. Frank has no intention of doing St. Louis that favor.

▶ ▶ ▶

After McGraw had his argument with Ban Johnson on July 19, 1902, and jumped Baltimore for the last time, he cam to New York bringing Joe McGinnity, Jack Cronin, Roger Bresnahan and big Dan McGann. It seems that Ban forgot to search John.

▶ ▶ ▶

We do not agree with Corum in sending Sadie Thompson back to San Francisco or Frisch to Brooklyn. Frankie has earned a rest. But not that much.

▶ ▶ ▶

Frisch has worked hard, played brilliantly and fought all the way. He has saved his money and has plenty of crumbs in the cookie jar. If he wants to haunt the third base line in Brooklyn, New York or any other place that's his business. But it seems too much like hollering at hosses in a burning barn. We have never advised anybody to quit since Johnny Dundee turned on us and asked, "Why don't you?"

Louis' Foot in Cast

CHICAGO, Sept. 13 (INS)—Joe Louis, world's heavyweight champion, rested in his South Side home today, his right foot in a cast. He was told to keep off his feet for three weeks.

Louis tore a ligament in the foot sliding in a softball game.

Watch Out for Lions

By International News Photograph Service

They are saying the real reason the Cardinals gave Frankie Frisch the gate is that $17,500 salary tag . . . on top of a losing financial season for the chain gang system.

If Frisch pilots the Dodgers, Leo Durocher, Frisch's No. 1 enemy, must go.

Strangely enough, nobody is giving Babe Ruth a tumble . . . although as a Dodger coach . . . He is in on the ground floor.

Gene Mako . . . Don Budge's underrated doubles pal . . . showed himself no slouch as a singles player . . . when he upset Jugoslavian ace Franjo Puncec in the nationals.

National League club owners will have a strong argument against salary increases . . . because not more than seven in the whole league will drive in more than 100 runs this semester . . . but at least twenty will reach the century mark in the American.

Pals are worried about Columbia's Lou Little . . . believing something must be the matter with him . . . for Lachrymose Lou is now Laughing Lou . . . an dis telling intimates Columbia's undermanned gridiron team will shock some of the favored fry this fall.

The Broadway books are laying 2 to 1 against Hank Greenberg busting Babe Ruth's home run record . . . But only 8 to 5 that Jimmy Foxx doesn't break Lou Gehrig's 184 runs batted in mark . . . Hank hit No. 50 yesterday, while the Tigers were beating the White Sox 4-3 . . . in the lone game of the day . . .

JOHNNY VANDER MEER

Grid experts believe no Eastern team will go undefeated this coming season . . . Cornell and Dartmouth are said to be well loaded . . . and Jimmy Crowley . . . minus his seven blocks of Fordham granite . . . still expects to hold the Pitt Panthers in check for the fourth straight year.

Prize rookies of the year . . . Johnny Vander Meer and Frank McCormick, Reds . . . Johnny Rizzo and Bob Klinger, Pirates . . . Joe Gordon, Yanks, and Ken Keltner, Indians . . . Prize bust, Cliff Melton, Giants.

If Jimmy Phipps is raised to 16 goals next year . . . as seems likely . . . the U. S. four will have the highest possible team handicap . . . 40 goals . . . for Tommy Hitchcock, Stew Iglehart and Cecil Smith . . . all are listed at the maximum 10-goal figure.

None of the four is a back . . . so one of them may be converted for the international matches . . . probably Hitchcock . . . who can do anything on a polo field . . . and do it superbly.

Today's Workouts

Weather raining; track muddy.

THREE FURLONGS

Walter Morton :40.2, Play Dis :37, San Marino :40.2, Saxophone :40, Lightly :39.1, Maebob :38.2, Eldee :41, The Wink :38.2, Hastinois :38.4, Regal Link :40.2, Pinchot :42, Blackie Bee :38.2, Freeman :43, Lottafun :38, Dunade :38.3, Red Raider :38.3, Drudgery :37.2, Hildegard :39.1, Mary Elise :41.3, Likewise :39, Lady Belwilbus :38.4, Carolyn B :40.1, Mostly :38.3, Tobacco :42.2.

FOUR FURLONGS

Sadiona :50, Mr. Walter :52, Abbott's Hour :57, Major B :52.2, Unlawful :52, Miss Di Mo :52.2, Light Wave :53.1, Carnival Time :51.1, High Image :50, Ghost Queen :50, Steel Jacket :55.3, Scudder :55, Sir Ten :53.1, Baby Sweep :50.4, Nabob :52.1, Arrow Song :52.1, Broom Heath :52.1, Metaurus :56, Purple Wrack :53, Ladfield :52.1, Long Wave :52.1, Lady Tot :54.3, Our Teddy :54.2, Nellie Mc :50, Porcellus :55.4, Bloddock :51.1, Algery :53.

FIVE FURLONGS

General Hay 1:10.2, El Puma 1:07.4, Dinette 1:05.1, Post Office 1:06.1, Moralist 1:08.4, Rita S. 1:06, Scotch High 1:06, Saparoo 1:07, Vote Boy 1:09, Spindle Top 1:07.2, Breezing Along 1:07, Midshipman 1:07, Polly Girl 1:12, Bright Bird 1:11, Sweet Adeline 1:04.2, Wrenace 1:08, Scotch Judge 1:05.3, Laddie Blone 1:08.3.

SIX FURLONGS

Mist of Time 1:21, Highest Point 1:21.2, Englemaid 1:24, Texas Tony 1:22.2, Roberta 1:22, Forgetmenots 1:17.4, Holbachickie 1:17.4, Crapshooter 1:21.4, Bent Brook 1:24, Mariato 1:19.2, Stop Light 1:20, Ceiling 1:19, Bob C 1:20.

ONE MILE

Fidelis 1:55, Marienne 1:52.

HOME RUN DERBY

AMERICAN LEAGUE

Greenberg, Tigers	50	Johnson, Athletics	28
Foxx, Red Sox	44	Dickey, Yankees	26
York, Tigers	33	Gehrig, Yankees	26
Cliff, Browns	30	Keltner, Indians	26
DiMaggio, Yanks	30		

NATIONAL LEAGUE

Ott, Giants	33	Camilli, Dodgers	20
Goodman, Reds	30	Rizzo, Pirates	18
Mize, Cardinals	26		

AMERICAN LEAGUE

Foxx, Red Sox	152	York, Tigers	118
DiMaggio, Yanks	127	Dickey, Yanks	109
Greenberg, Tigers	122		

NATIONAL LEAGUE

Ott, Giants	108	McCormick, Reds	97
Medwick, Cards	106	Mize, Cardinals	92
Rizzo, Pirates	98		

BRADLEY SELLS?

LEXINGTON, Ky., Sept. 13 (INS)—Reports circulated here last night that Colonel E. R. Bradley's Idle Hour Farm and perhaps his famous stable of horses had been sold to Bing Crosby. All available sources refused comment on the rumors and Colonel Bradley could not be reached.

Mat Results

By The Associated Press.

PORTLAND, Me.—Paddy Mack, 174, Philadelphia, defeated Pete Janco, 183, New York, two straight falls.

DENVER—Everette Marshall, 218, La Junta, Colo., defeated Louis Thesz, 222, St. Louis, two out of three.

Yesterday's Stars

By The Associated Press.

HANK GREENBERG and ALTON BENTON, Tigers—Greenberg hit 40th homer and scored two other runs, Benton beat White Sox with nine hits in Detroit's 4 to 3 triumph.

LONGSHOT WINNERS
ON RELIABLE RACING SHEETS.
BEFORE GOING TO THE RACES
SEE US FOR WINNING SELECTIONS
BARKER NEWS CO.
3 SCHOOL ST. AT WASHINGTON

Title Race in Medford

The management of Riverside Park has announced that the midget auto races will be held every Tuesday and Friday nights beginning this week.

Thus New England's leading midget auto pilots will be on hand tonight to make their last bids for the New England midget auto racing championship.

Emil Boucher of Beverly Hills, Bay Lovely of Lawrence, Louis Velotti of Lincoln and Dick Swain of Philadelphia are leading.

Racing under the floodlights begins at 8:30 p. m. with time trials starting at 7:15 p. m.

Elimination Bouts For Armstrong Title

NEW YORK, Sept. 13 (INS)—The New York State Athletic Association learned officially today that dusky Harry Armstrong, champion of the lightweight, welterweight and featherweight boxing divisions has abandoned the latter title.

The commission is expected to declare that an elimination tourney is in order, thus ignoring the clamor raised by managers who wanted the title conferred upon their "boys" without the necessity of fighting it out in the ring.

Washington Waits Record Primary

SEATTLE, Wash., Sept. 13 (AP)—A right and left-wing Democratic cleavage, dissension over proposed Republican ballot-crossing and competition for local nominations stirred interest in Washington state's primary today, causing observers to forecast a record 400,000 "off-year" vote.

Voters were to choose candidates for one U. S. senatorial post, six congressional positions, the state legislature, three Supreme Court jobs and local offices.

Park Grid Entries Close Tomorrow

Announcement was made today from the office of Park Commissioner William P. Long that registration for the 1938 Boston Park Department WPA football leagues will close tomorrow at 5 p. m. at league headquarters, 440 Park Drive, Fenway. No post entries will be accepted.

The league will open on Sunday, September 25th and continue through December 4th.

Standings

NATIONAL LEAGUE

Club	Won	Lost	PC.	†G.B.
Pittsburgh	77	54	.588	
Chicago	75	59	.560	3½
Cincinnati	74	60	.552	4½
New York	73	61	.545	5½
BOSTON	67	66	.504	11
St. Louis	63	72	.467	16
Brooklyn	61	72	.459	17
Philadelphia	43	89	.326	34½

†Games Behind Leaders.

RESULTS YESTERDAY
No games scheduled.

GAMES TOMORROW
Chicago at BOSTON.
Cincinnati at Brooklyn (2).
Pittsburgh at New York (2).
St. Louis at Philadelphia, 2 games.

AMERICAN LEAGUE

Club	Won	Lost	P.C.	G.B.
New York	92	42	.687	—
BOSTON	76	56	.576	15
Cleveland	76	57	.571	15½
Detroit	76	64	.522	22
Washington	66	69	.489	26½
Chicago	54	73	.425	34½
St. Louis	47	82	.364	42½
Philadelphia	48	86	.358	44

RESULTS YESTERDAY
Tigers 4, White Sox 3.
Only game scheduled.

GAMES TOMORROW
BOSTON at Detroit.
Philadelphia at St. Louis.
New York at Cleveland.
Washington at Chicago.

BASEBALL'S BIG SIX

Batting (first three and ties in each league):

Player	Club	G	AB	R	H	Pct.
Lombardi, Reds		113	423	49	147	.348
Foxx, Red Sox		132	504	121	175	.347
Averill, Indians		123	438	98	150	.342
Weintraub, Phillies		84	300	48	102	.340
DiMaggio, Yankees		125	518	118	175	.338
Mize, Cardinals		132	470	80	156	.332
Vaughan, Pirates		127	476	76	156	.332

Dempsey Reviews Field

Hostak Only Great White Fighter

By EDWARD W. COCHRANE
International News Service Sports Writer

CHICAGO, Sept. 13 (INS)—The black dynasty of pugilism is destined to reign for several years unmolested.

Josephus Louis, heavyweight king, will rest peacefully on his throne until some new man, now unheard of, is developed.

There are just two great fighters outside of Louis now—Al Hostak, sensational Seattle youngster, who holds the middleweight crown, and homicide Henry Armstrong, boss of the featherweight, lightweight and welterweight divisions.

BARLUND CAN'T HIT

That, customers, is the quite expert opinion of William Harrison Dempsey, former heavyweight king.

"There are no challengers worthy of mention," he said. "Gunnar Barlund may be the best. Can't hit much, an' a man who can't hit won't become champion. Tony Galento, the beer salesman, might beat Barlund.

"Max Baer can't be brought back. The public isn't that silly. Wouldn't stand for him. Pastor can't hit. That eliminates him. Barlund probably will beat him unless he tags and runs. No one wants to see that kind of a fighter."

"The boxing game must have a new challenger—a young fellow who never has been heard of, who will come along fast and be a great white champion. That is the way we have always developed champions.

"Go down the line and you will see. Jim Corbett was a young bank clerk when they looked for a foe for John L. Sullivan. Bob Fitzsimmons came from Australia. Jim Jeffries was a sparring partner and suddenly became champion.

"Jess Willard was a hack driver. Forty guys were trying to get to the top when out of Kansas came Willard and soon passed them all. Then I came along from Colorado.

"Gene Tunney was a marine, and the first thing any one knew he was tops. So it was with Louis. Up he came like a skyrocket out of the amateurs to become king.

"The Barlunds, Galentos, Pastors and all the rest of them today are like a flock of ambitious boxers who were around when all these men passed them and reached the top.

"That will happen again. Just who it will be no one knows. But there is no challenger in sight now who can do it."

The "Ol' Man o' Manassa" was loud in his praise of Hostak and Armstrong.

"They are the best in the world today. Hostak is a great fighter and a great puncher. He is a sensation and will hold on a long time. Takes perfect care of himself and knows how to fight.

"Armstrong is the best at his weight. Too bad either of them is not big enough to box Louis. Would beat him possibly. Hostak may grow some, but not enough to be a great heavyweight. Just a great middleweight."

Fight Results

By the Associated Press

CHICAGO—Milt Aron, 147, Dubuque, Ia., outpointed Jackie Burke, 142, Ogden, Utah (10).

LOUISVILLE, Ky.—"Buff" Mellinger, 190, McKeesport, Pa., knocked out Johnny Scaff, Ashland, Ky. (2).

GALVESTON, Tex.—Johnny Dean, 147, Ireland, outpointed Julio Izquierdo, 146, Mexico City (10).

WASHINGTON—Joey Archibald, 124½, Providence, R. I., outpointed Tony Depre, 122½, Manchester, N. H. (10).

MIAMI BEACH, Fla.—Manuel Flores, 119½, Mexico City, stopped Buddy Hayes, 112½, Miami (2).

Mr. Boston

Continued From Page 33

fessional football club to ever show here. The pioneers in any professional sport usually suffer losses, but they eventually make things easy for some young men with enthusiasm and a yen for a particularly athletic pastime.

* * *

Football's Weather Gamble

PROFESSIONAL football clubs only play a limited number of games, and they are usually staged on Sunday afternoons. This has given professional football a tremendous weather hazard. If the day is clear and fairly warm, the crowd may run as high as 40,000 to 60,000 as has happened frequently in New York and in Chicago. But if the day is cold and there is rain the promoters invariably lose money.

College football also has a certain weather hazard, but it isn't as great as in professional football. Tickets for the major college games are usually sold in advance, and the old grads and the student body laugh at the elements if it comes up rain.

There are a few tickets turned back to the athletic departments in the event of rain, but the loss from this is only slight.

Perhaps it is the ladies who insist that the men folks attend these college games even when it rains. When a girl has a date with her boy friend, she isn't going to permit a rain storm to cancel it even though it may also wash away the rouge from her pretty face.

THE ROCKINGHAM RACER
TIME—
FROM THE NORTH STATION
1:00 P. M. DAYLIGHT SAVING TIME
Only 45 minutes direct to the track. On time for the first race.
ODDS—
Two to one a winner. No traffic jams - no parking worries. Pullman Car service also.
FAST ENTRIES!
$1 Round Trip by Trains in coaches. $2.50 Round Trip by train in Pullman car. BEST BET—The trains any day to see ALL the races.

"Hi-Yo Silver"---Today on Page 5

2 CENTS

BOSTON EVENING AMERICAN

New England's Greatest Evening Newspaper

The only Boston evening newspaper with direct wire services from Associated Press and International News Service

Treasury Report
Washington, Sept. 13 (AP)
Balance $2,173,374,532
Receipts $9,710,119

BOSTON, TUESDAY, SEPTEMBER 13, 1938

Copyright, 1938, by N. E. Newspaper Publishing Co.

Entered as second-class matter at Boston Postoffice

PRICE TWO CENTS

Czech Martial Law; Tanks Quell Riots

STORY ON PAGE 2

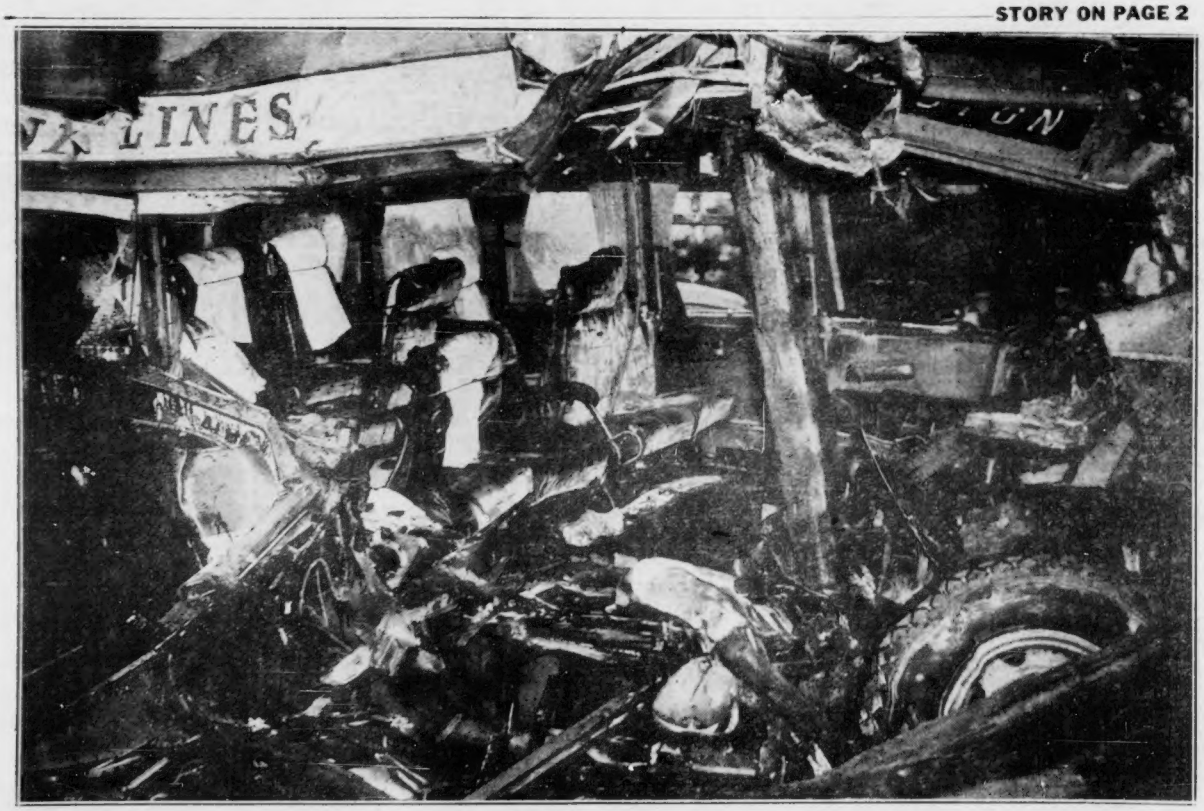

Six Tickets to Death—Interior of New York-to-Boston bus . . . where six passengers received fatal injuries and at least 14 others were hurt, some probably fatally. Mass of ruins shows the force of impact, caused when the bus crashed head-on into a 10-wheel trailer truck. Bus had left New York at midnight, its progress impeded by rain.

494,878 RECORD-AMERICAN Daily Net Paid Circulation For Three Months Ending June 30 494,878